

CITY OF PLEASANTON
PUBLIC WORKS DEPARTMENT
ANNUAL SLURRY SEAL PROJECT - CIP NO. 25504
BID SET, APRIL 7, 2025

LOCATION MAP

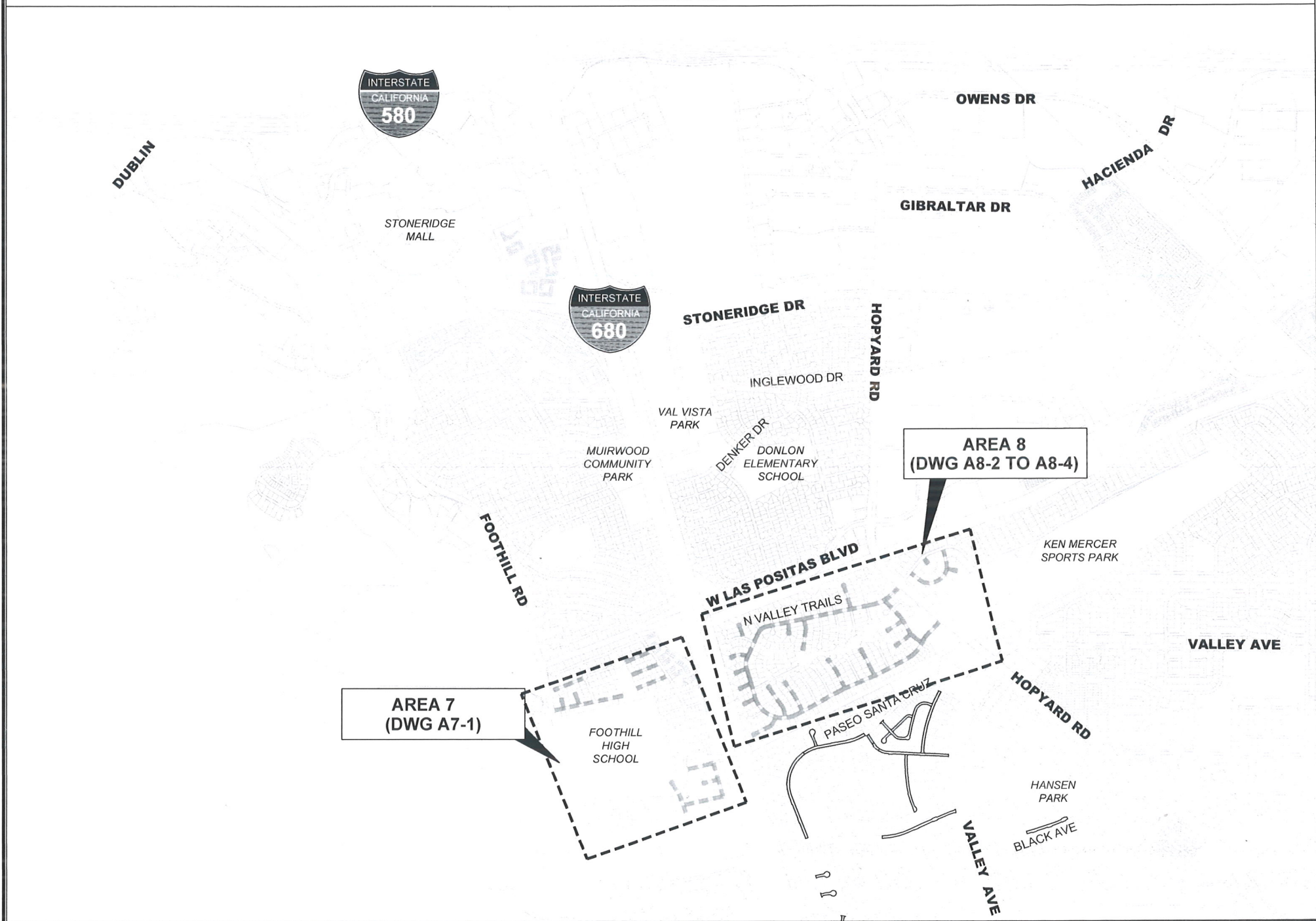

SHEET INDEX

SHEET NO.	DRAWING NO.	DESCRIPTION
1	G-1	TITLE SHEET, LOCATION MAP AND SHEET INDEX
2	G-2	GENERAL NOTES, LEGEND AND ABBREVIATIONS
3	G-3	QUANTITY TABLES
4	G-4	POLLUTION PREVENTION PLAN
5	A7-1	OAK CREEK DRIVE, EASTWOOD COURT, EASTWOOD DR
6	A8-1	VALLEY TRAILS DRIVE SITE PLAN
7	A8-2	VALLEY TRAILS DR (HOPYARD RD TO MESA VERDE CT)
8	A8-3	VALLEY TRAILS DR (MESA VERDE CT TO SHENANDOAH CT)
9	A8-4	VALLEY TRAILS DR (SHENANDOAH CT TO HOPYARD RD)

****SEE DRAWING NO. G-3 QUANTITY TABLE FOR
COMPLETE LIST OF SLURRY SEAL STREETS****



X:\Engineering\Streets\Annual Slurry Seal - CIP 25504\Drawings\CAD\CIP-25504_GENERAL.dwg 13-14-25 07:37am scrz

REV.	DATE	DESCRIPTION	THE CITY OF PLEASANTON	CITY OF PLEASANTON PUBLIC WORKS DEPARTMENT	ADAM M. NELKIE CITY ENGINEER NO. 78830 EXP. 9/30/25	ANNUAL SLURRY SEAL PROJECT	DESIGN: AN DRAWN: SCP CHECKED: AN TRAFFIC ENGINEER: MT	SCALE: NTS PROJECT NO.: CIP 25504 DATE: FEB 26, 2025	DWG NO G-1 1 OF 9
						TITLE SHEET, LOCATION MAP AND SHEET INDEX			

X:\Engineering\Streets\Annual Slurry Seal - CIP 25504\Design\Drawings\CAD\CIP-25504_GENERAL.dwg 3/12/25 03:51pm scrz

GENERAL NOTES

1. ALL MATERIAL AND WORKMANSHIP SHALL FULLY CONFORM WITH THE SPECIFICATIONS, STANDARDS AND ORDINANCES OF THE CITY OF PLEASANTON. STANDARD SPECIFICATIONS AND DETAILS ARE AVAILABLE AT THE PUBLIC WORKS DEPARTMENT, ENGINEERING DIVISION.
2. THE ENGINEERING DIVISION (925) 931-5650 SHALL BE NOTIFIED 24 HOURS PRIOR TO THE START OF ANY WORK BY THE CONTRACTOR OR SUBCONTRACTORS.
3. THE OFFICE OF PUBLIC WORKS INSPECTION (925) 931-5690 SHALL BE NOTIFIED 24 HOURS PRIOR TO THE START OF ANY WORK BY THE CONTRACTOR OR SUBCONTRACTORS.
4. IT SHALL BE THE CONTRACTOR'S RESPONSIBILITY TO DETERMINE THE EXISTENCE AND LOCATION OF ALL UNDERGROUND UTILITIES. THE CONTRACTOR SHALL NOTIFY UTILITY COMPANIES 48 HOURS PRIOR TO CONSTRUCTION TO FIELD LOCATE UTILITIES. CONTACT UNDERGROUND SERVICE ALERT AT (800) 642-2444. ANY ADDED COST ON THE PART OF THE CONTRACTOR AS A RESULT OF THE ACTUAL LOCATION OF EXISTING UTILITIES BEING DIFFERENT FROM THOSE SHOWN ON THE PLANS SHALL BE BORNE BY THE CONTRACTOR AND ASSUMED INCLUDED IN THE CONTRACT UNIT PRICE.
5. THE CONTRACTOR SHALL BE HELD RESPONSIBLE FOR ANY FIELD CHANGES MADE WITHOUT WRITTEN AUTHORIZATION FROM THE CITY ENGINEER.
6. ALL QUANTITIES AND PAY ITEMS ARE BASED ON HORIZONTAL MEASUREMENTS UNLESS OTHERWISE SPECIFIED ON THESE PLANS.
7. CONTRACTOR SHALL PROVIDE TRAFFIC AND PEDESTRIAN CONTROL INCLUDING FLAG PERSONS PER SPECIFICATIONS AND SHALL SUBMIT A TRAFFIC CONTROL PLAN SUBJECT TO THE APPROVAL OF THE CITY ENGINEER PRIOR TO THE START OF WORK.
8. ALL EXISTING UTILITIES AND PRIVATE IMPROVEMENTS THAT BECOME DAMAGED DURING CONSTRUCTION SHALL BE COMPLETELY RESTORED TO THE SATISFACTION OF THE CITY ENGINEER, AT CONTRACTOR'S SOLE EXPENSE.
9. SAFETY MEASURES: AT ALL TIMES THE CONTRACTOR SHALL BE SOLELY AND COMPLETELY RESPONSIBLE FOR CONDITIONS OF THE JOB SITE INCLUDING SAFETY OF PERSONS AND PROPERTY, (THIS REQUIREMENT SHALL APPLY CONTINUOUSLY AND NOT JUST DURING NORMAL WORKING HOURS) AND FOR ALL NECESSARY INDEPENDENT ENGINEERING REVIEWS OF THESE CONDITIONS. THE ENGINEER'S JOB SITE REVIEW IS NOT INTENDED TO INCLUDE REVIEW OF THE ADEQUACY OF THE CONTRACTOR'S SAFETY MEASURES.
10. ALL STRIPING AND PAVEMENT LEGENDS INCLUDING ARROWS SHALL BE WHITE THERMOPLASTIC UNLESS OTHERWISE SPECIFIED ON THESE PLANS OR DIRECTED BY THE ENGINEER.
11. STRIPING SHOWN ON THE PLANS IS FOR INFORMATION AND BIDDING PURPOSES ONLY. THE CITY RESERVES THE RIGHT TO MAKE CORRECTIONS PRIOR TO THE INSTALLATION OF THE FINAL STRIPING.
12. CONTRACTOR SHALL NOTIFY ALL TRANSPORTATION COMPANIES, GARBAGE SERVICE, AND POST OFFICE OF PAVING SCHEDULE TO ALLOW COORDINATION. POST OFFICE (925-846-5631), GARBAGE SERVICE (925-846-2042). CONTRACTOR SHALL COORDINATE WITH PLEASANTON GARBAGE SERVICE TO ENSURE TRASH PICK UP WILL NOT OCCUR WITHIN 48HRS AFTER PLACEMENT.
13. THE CONTRACTOR SHALL PREPARE AND DISTRIBUTE A "GOOD NEIGHBOR LETTER" ADVISING EACH RESIDENCE & BUSINESS 72 HOURS PRIOR TO BEGINNING THE WORK.
14. REFERENCE TO THE STATE STANDARD SPECIFICATIONS AND STANDARD PLANS MEANS THE MAY 2015 EDITIONS.
15. CONTRACTOR SHALL REMOVE U.S.A. MARKING.
16. BACKGROUND AERIAL PROVIDED ON THE PROJECT PLANS IS FOR INFORMATION PURPOSES ONLY.
17. ALL ROAD MEASUREMENTS ARE TAKEN FROM FACE OF CURB TO FACE OF CURB.
18. CONTRACTOR SHALL PROTECT ALL PAVERS AND UTILITY COVERS FROM SLURRY MATERIALS.

ABBREVIATIONS

@	AT	LF	LINEAR FEET
AVE	VENUE	MIN	MINIMUM
BL/BLVD	BOULEVARD	NTS	NOT TO SCALE
BOC	BACK OF CURB	RD	ROAD
CIR	CIRCLE	R/W	RIGHT-OF-WAY
CT	COURT	SF	SQUARE FEET
C/L	CENTERLINE	STD	STANDARD
DET	DETAIL	TYP	TYPICAL
DR	DRIVE	W/	WITH
EX	EXISTING	"	INCH
FH	FIRE HYDRANT	'	FEET
FHM	FIRE HYDRANT MARKER		
FT	FEET		

LEGEND



LIMITS OF WORK/
SLURRY SEAL AREA

SEE CA MUTCD TYPE IV
ARROW FOR DIMENSIONS



TYPE IV L & R ARROW PAVEMENT MARKING
NTS



REV.	DATE	DESCRIPTION

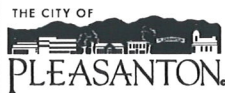

CITY OF PLEASANTON
PUBLIC WORKS DEPARTMENT

ADAM M. NELKIE
CITY ENGINEER
NO. 78830
EXP. 9/30/25

ANNUAL SLURRY SEAL PROJECT

GENERAL NOTES AND DETAILS

DESIGN:	AN	SCALE:	NTS	DWG NO.
DRAWN:	SCP	PROJECT NO.:	CIP 25504	G-2
CHECKED:	AN	DATE:	FEB 26, 2025	2 OF 9
TRAFFIC ENGINEER:	MT			

X:\Engineering\Streets\Annual Slurry Seal - CIP 25504\Design\Drawings\CAD\CIP-25504_GENERAL.dwg(3-12-25 04:34pm scuz

STREET NAME	BEGIN LOCATION	END LOCATION	SLURRY SEAL AREA (SF)	"STOP" LEGEND (EA)	"SLOW SCHOOL XING" LEGEND (EA)	FHM (FIRE HYDRANT MARKER) (EA)	4" WHITE/YELLOW (LF)	12" WHITE/ YELLOW (LF)	12" WHITE/ YELLOW X-WALK (LF)	DETAIL 22 (LF)	DETAIL 38A (LF)	TYPE IV L & R ARROW (EA)	TYPE VII ARROW (EA)
AREA 7													
MARIGOLD CT	COLUMBINE DR	END	16356			1							
OAK CREEK CT	COLUMBINE DR	END	14062	1		1		15					
OAK CREEK DR	FOOTHILL RD	COLUMBINE DR	24253	1		2	55		260	275			
ARBUTUS CT	OAK CREEK DR	END	6020										
CAMELIA CT	OAK CREEK DR	END	7258										
PALM CT	MUIRWOOD DR	END	14042			1							
ASPEN CT	MUIRWOOD DR	END	15556			1							
ALDER CT	MUIRWOOD DR	END	16632			1							
LEMONWOOD WAY	MUIRWOOD DR	ASHWOOD DR	12060										
ASHWOOD CT	ASHWOOD DR	END	10022			1							
ASHWOOD DR	EASTWOOD WAY	LEMONWOOD DR	42190			3							
EASTWOOD CT	MUIRWOOD DR	END	8491										
EASTWOOD WAY	MUIRWOOD DR	COUNTY LINE	12267			1							
AREA 8													
GRAND CANYON CT	VALLEY TRAILS DR	END	8,268										
MT MCKINLEY CT	LASSEN ST	END	8,060			1							
N GLACIER CT	VALLEY TRAILS DR	END	15,424			1							
MESA VERDE CT	VALLEY TRAILS DR	END	10,935			1							
SHENANDOAH CT	VALLEY TRAILS DR	END	17,705			1							
S GETTYSBURG CT	VALLEY TRAILS DR	END	8,157										
PETRIFIED FOREST CT	VALLEY TRAILS DR	END	8,422			1							
ISLE ROYAL CT	VALLEY TRAILS DR	END	17,721			1							
ZION CANYON CT	VALLEY TRAILS DR	END	19,508			1							
SEQUOIA CT	NATIONAL PARK RD	END	11,932			1							
ACADIA CT	NATIONAL PARK RD	END	11,163			1							
VIRGIN ISLAND CT	VALLEY TRAILS DR	END	20,211			1							
HOT SPRINGS CT	VALLEY TRAILS DR	END	8,431			1							
WIND CAVE CT	VALLEY TRAILS DR	END	19,827			1							
S PLATT CT	VALLEY TRAILS DR	END	18,233			1							
NATIONAL PARK RD	SEQUOIA	VALLEY TRAILS (S)	12,228										
NATIONAL PARK RD	VALLEY TRAILS (N)	SEQUOIA	16,588										
VALLEY TRAILS DR	HOPYARD RD	PLATT CT	61,302		2			110		220	200	2	
VALLEY TRAILS DR	PLATT CT	PETRIFIED FOREST CT	56,908			2				840			
VALLEY TRAILS DR	PETRIFIED FOREST CT	ZION CANYON CT	68,476			3				550			
VALLEY TRAILS DR	ZION CANYON CT	HOPYARD RD	64,966			4				150	150	2	2
VIRGIL CIR	ARTHUR DR (WEST)	ARTHUR DR (EAST)	39,291	1		2		22		50			
KEVIN CT	VIRGIL CIR	END	7,192										
KIM CT	ARTHUR DR	END	6,740										
TOTAL			736,897	3	2	36	55	147	260	2,085	350	4	2



REV.	DATE	DESCRIPTION	 CITY OF PLEASANTON PUBLIC WORKS DEPARTMENT	ADAM M. NELKIE CITY ENGINEER NO. 78830 EXP. 9/30/25	ANNUAL SLURRY SEAL PROJECT QUANTITY TABLE	DESIGN:	AN	SCALE:	NTS	DWG NO. G-3 3 OF 9
						DRAWN:	SCP		PROJECT NO.: CIP 25504	
						CHECKED:	AN		DATE: FEB 26, 2025	
						TRAFFIC ENGINEER:	MT			

Pollution Prevention - It's Part of the Plan

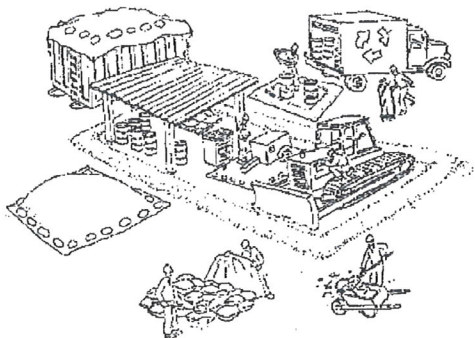

Make sure your crews and subs do the job right!
Runoff from streets and other paved areas are a major source of pollution in San Francisco Bay. Construction activities can directly affect the health of the Bay unless contractors and crews plan ahead to keep dirt, debris, and other construction waste away from storm drains and local creeks. Following these guidelines will ensure your compliance with the City of Pleasanton requirements. Contact the City of Pleasanton, Department of Engineering at (925) 931-5650, or for private onsite work, please contact the Building and Safety Division at (925) 931-5300.

Materials storage & spill cleanup

Non-hazardous materials management

- ✓ Sand, dirt, and similar materials must be stored at least 10 feet from catch basins, and covered with a tarp during wet weather or when rain is forecast.
- ✓ Use (but don't overuse) reclaimed water for dust control as needed.
- ✓ Sweep or vacuum streets and other paved areas daily. Do not wash down streets or work areas with water!
- ✓ Recycle all asphalt, concrete, and aggregate base material from demolition activities.
- Comply with City Ordinance for recycling construction materials, wood, gyp board, pipe, etc.
- Contact Pleasanton Garbage Service at 925-846-2042 for both recycling and debris disposal.
- ✓ Check dumpsters regularly for leaks and to make sure they don't overflow. Repair or replace leaking dumpsters promptly.

Hazardous materials management

- ✓ Label all hazardous materials and hazardous wastes (such as pesticides, paints, thinners, solvents, fuel, oil, and antifreeze) in accordance with city, state, and federal regulations.
- ✓ Store hazardous materials and wastes in secondary containment and cover them during wet weather.
- ✓ Follow manufacturer's application instructions for hazardous materials and be careful not to use more than necessary. Do not apply chemicals outdoors when rain is forecast within 24 hours.
- ✓ Be sure to arrange for appropriate disposal of all hazardous wastes.

Spill prevention and control

- ✓ Keep a stockpile of spill cleanup materials (rags, absorbents, etc.) available at the construction site at all times.
- ✓ When spills or leaks occur, contain them immediately and be particularly careful to prevent leaks and spills from reaching the gutter, street, or storm drain. Never wash spilled material into a gutter, street, storm drain, or creek!
- ✓ Report any hazardous materials spills immediately! Dial 911 or the Livermore/Pleasanton Fire Department at 925-454-2330.

Vehicle and equipment maintenance & cleaning

- ✓ Inspect vehicles and equipment for leaks frequently. Use drip pans to catch leaks until repairs are made; repair leaks promptly.
- ✓ Fuel and maintain vehicles on site only in a bermed area or over a drip pan that is big enough to prevent runoff.
- ✓ If you must clean vehicles or equipment on site, clean with water only in a bermed area that will not allow rinse water to run into gutters, streets, storm drains, or creeks.
- ✓ Do not clean vehicles or equipment on-site using soaps, solvents, degreasers, steam cleaning equipment, etc.



Dewatering operations

- ✓ Reuse water for dust control, irrigation, or another on-site purpose to the greatest extent possible.
- ✓ Be sure to call Pleasanton's storm drain source control inspector, Brian Lorimer, before discharging water to a street, gutter, or storm drain (925-931-5511). Filtration or diversion through a basin, tank, or sediment trap may be required.
- ✓ In areas of known contamination, testing is required prior to reuse or discharge of groundwater. Consult with the city inspector to determine what testing is required and how to interpret results. Contaminated groundwater must be treated or hauled off-site for proper disposal.



Saw cutting

- ✓ Always completely cover or barricade storm drain inlets when saw cutting. Use filter fabric, catch basin inlet filters, or sand/gravel bags to keep slurry out of the storm drain system.
- ✓ Shovel, absorb, or vacuum saw-cut slurry and pick up all waste as soon as you are finished in one location or at the end of each work day (whichever is sooner!).
- ✓ If saw cut slurry enters a catch basin, clean it up immediately.



Paving/asphalt work

- ✓ Do not pave during wet weather or when rain is forecast.
- ✓ Always cover storm drain inlets and manholes when paving or applying seal coat, tack coat, slurry seal, or fog seal.
- ✓ Place drip pans or absorbent material under paving equipment when not in use.
- ✓ Protect gutters, ditches, and drainage courses with sand/gravel bags, or earthen berms.
- ✓ Do not sweep or wash down excess sand from sand sealing into gutters, storm drains, or creeks. Collect sand and return it to the stockpile, or dispose of it as trash.
- ✓ Do not use water to wash down fresh asphalt concrete pavement.

Concrete, grout, and mortar storage & waste disposal

- ✓ Be sure to store concrete, grout, and mortar under cover and away from drainage areas. These materials must never reach a storm drain.
- ✓ Wash out concrete equipment/trucks off-site or designate an on-site area for washing where water will flow onto dirt or into a temporary pit in a dirt area. Let the water seep into the soil and dispose of hardened concrete with trash.
- ✓ Divert water from washing exposed aggregate concrete to a dirt area where it will not run into a gutter, street, or storm drain.
- ✓ If a suitable dirt area is not available, collect the wash water and remove it for appropriate disposal off site.



Painting

- ✓ Never rinse paint brushes or materials in a gutter or street!
- ✓ Paint out excess water-based paint before rinsing brushes, rollers, or containers in a sink. If you can't use a sink, direct wash water to a dirt area and spade it in.
- ✓ Paint out excess oil-based paint before cleaning brushes in thinner.
- ✓ Filter paint thinners and solvents for reuse whenever possible. Dispose of oil-based paint sludge and unusable thinner as hazardous waste.



Storm drain polluters maybe liable for fines of \$10,000 or more per day!

Bay Area Stormwater Management
Agencies Association (BASMAA)
1-888-BAYWISE

For more detailed information:
Get a copy of the "Field Manual" -- (510) 622-2465 or
www.abag.ca.gov/bayarea/sfep/reports/construction.html

X:\Engineering\Streets\Annual Slurry Seal - CIP 25504\Design\Drawings\CAD\CIP-25504_BMP.dwg, 2-16-25 10:27am scur

REV.	DATE	DESCRIPTION	THE CITY OF PLEASANTON	CITY OF PLEASANTON PUBLIC WORKS DEPARTMENT	ADAM M. NELKIE CITY ENGINEER NO. 78830 EXP. 9/30/25	ANNUAL SLURRY SEAL PROJECT POLLUTION PREVENTION PLAN	DESIGN: AN DRAWN: SCP CHECKED: AN TRAFFIC ENGINEER: MT	SCALE: NTS PROJECT NO.: CIP 25504 DATE: FEB 26, 2025	DWG NO G-4 4 OF 9
------	------	-------------	---------------------------	---	--	---	---	--	-------------------------



REV.	DATE	DESCRIPTION

THE CITY OF



PLEASANTON.

CITY OF PLEASANTON

PUBLIC WORKS DEPARTMENT

ADAM M. NELKIE

CITY ENGINEER

NO. 78830

EXP. 9/30/25

ANNUAL SLURRY SEAL PROJECT

OAK CREEK DR, EASTWOOD CT & EASTWOOD WAY

DESIGN:	AN
DRAWN:	SCP
CHECKED:	AN
TRAFFIC ENGINEER:	MT

SCALE:	AS SHOWN
PROJECT NO.:	CIP 25504
DATE:	FEB 26, 2025

DWG NO.

A7-1

5 OF 9

X:\Engineering\Streets\Annual Slurry Seal - CIP 25504\Drawings\CAD\CIP-25504-Area 7.dwg 3-12-25 04:13pm scr uz

X:\Engineering\Streets\Annual Slurry Seal - CIP 25504\Drawings\CAD\CIP 25504-Area 8.dwg 3/13/25 08:45am scuz

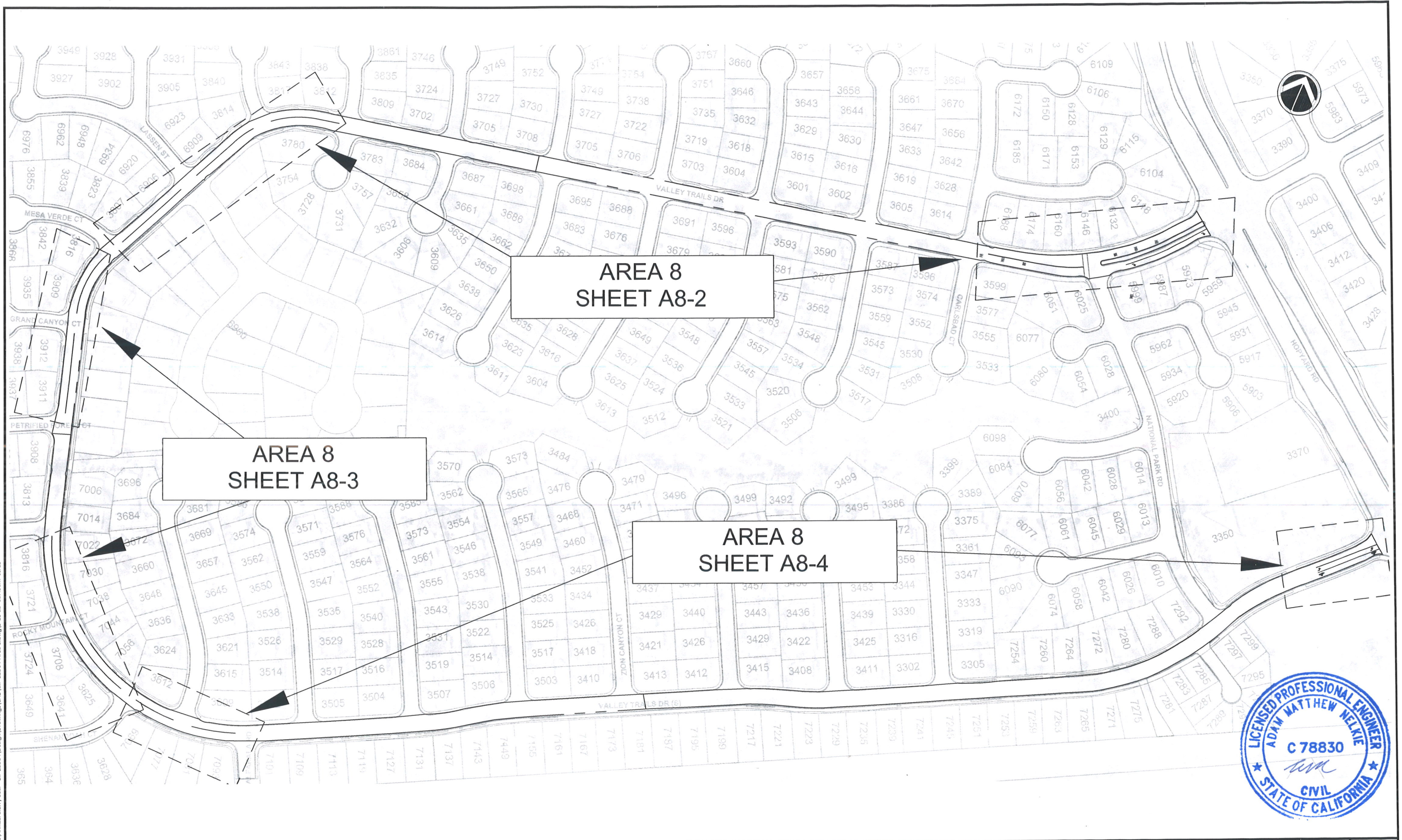

REV.	DATE	DESCRIPTION	THE CITY OF PLEASANTON		CITY OF PLEASANTON PUBLIC WORKS DEPARTMENT		ADAM M. NELKIE CITY ENGINEER NO. 78830 EXP. 9/30/25		ANNUAL SLURRY SEAL PROJECT		DESIGN: AN	SCALE: NTS	DWG NO.
									VALLEY TRAILS DRIVE		DRAWN: SCP	PROJECT NO.: CIP 25504	A8-1
											CHECKED: AN	DATE: FEB 26, 2025	6 OF 9
											TRAFFIC ENGINEER: MT		

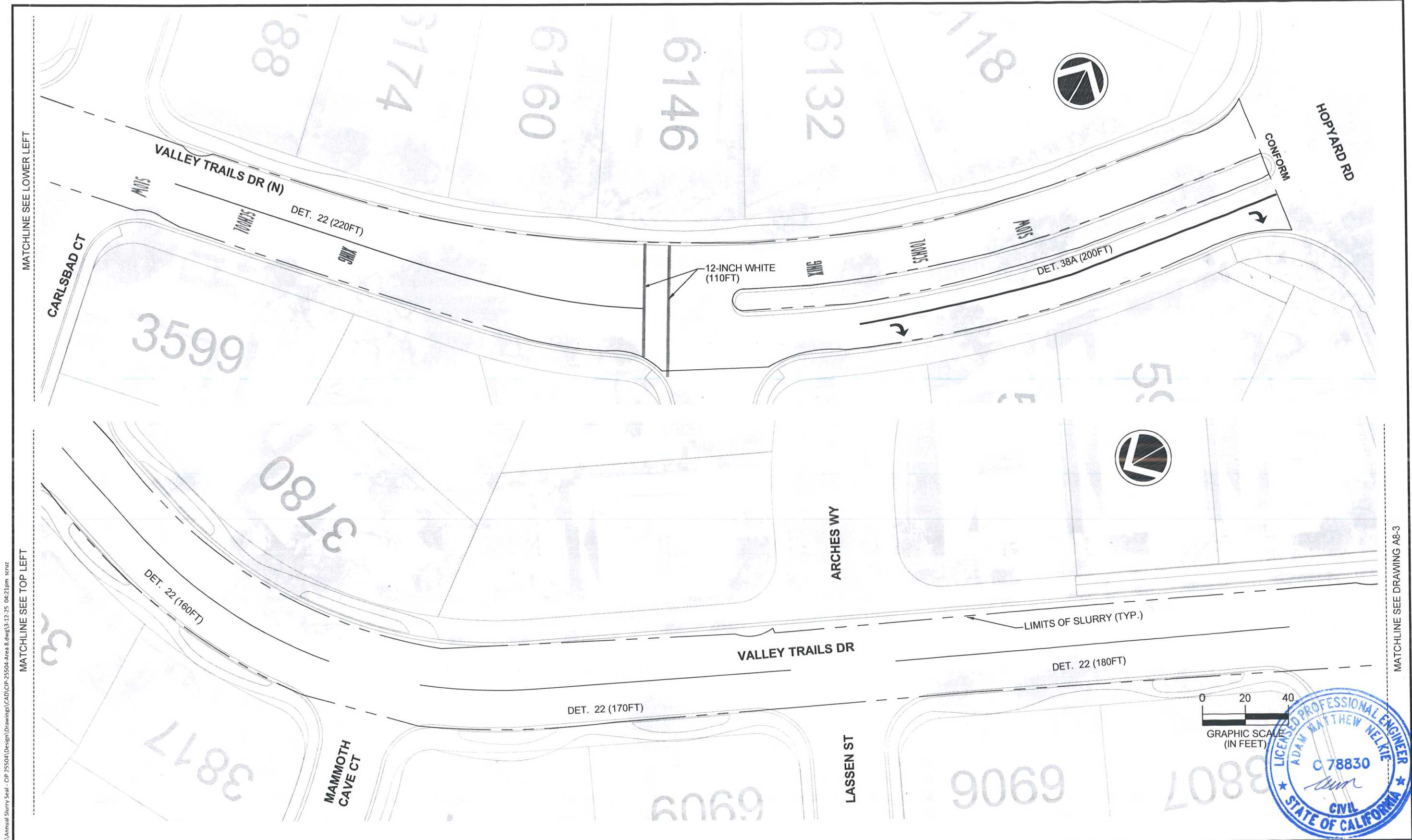

X:\Engineering\Streets\Annual Slurry Seal - CIP 25504\Drawings\CAD\CIP-25504-Area 8.dwg(3-12-25 04:21pm scrz

REV.	DATE	DESCRIPTION

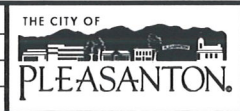

CITY OF PLEASANTON
PUBLIC WORKS DEPARTMENT

ADAM M. NELKIE
CITY ENGINEER
NO. 78830
EXP. 9/30/25

ANNUAL SLURRY SEAL PROJECT
VALLEY TRAILS DRIVE (N)

DESIGN	AN
DRAWN	SCP
CHECKED	AN
TRAFFIC ENGINEER	MT

SCALE	AS SHOWN
PROJECT NO.	CIP 25504
DATE	FEB 26, 2025

DWG NO.	A8-2
7 OF 9	

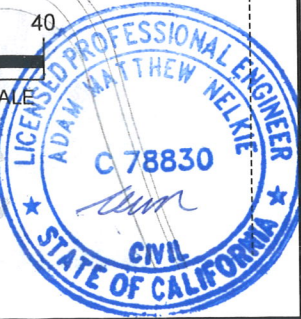

X:\Engineering\Streets\Annual Slurry Seal - CIP 25504\Design\Drawings\CAD\CIP-25504-Area 8.dwg 3-12-25 04:28pm scruz

MATCHLINE DRAWING A8-2

MATCHLINE SEE TOP LEFT

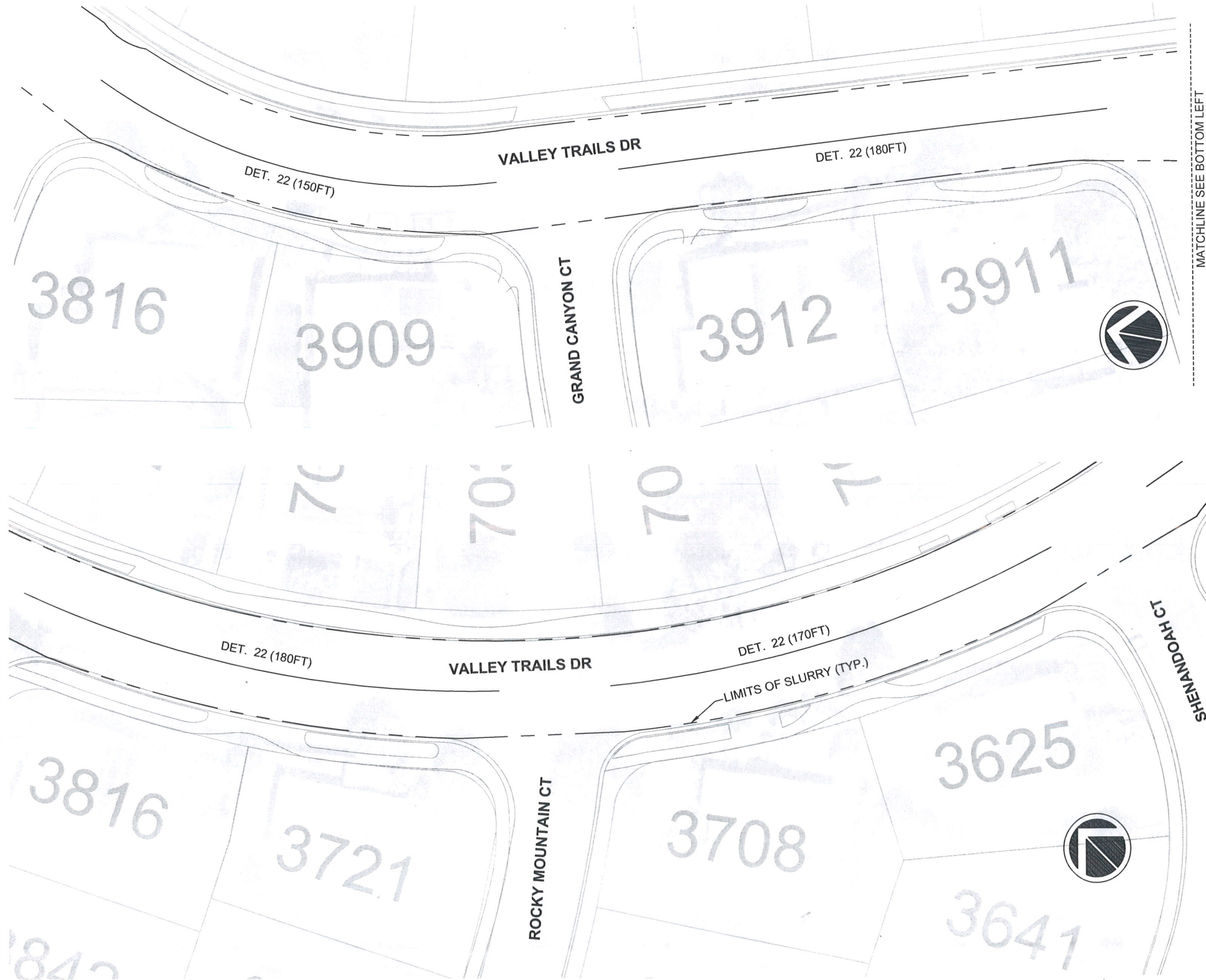

MATCHLINE SEE BOTTOM LEFT

MATCHLINE SEE DRAWING A8-4

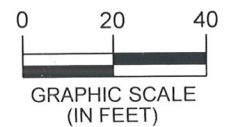

REV.	DATE	DESCRIPTION

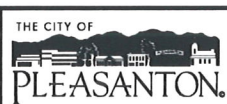

CITY OF PLEASANTON
PUBLIC WORKS DEPARTMENT

ADAM M. NELKIE
CITY ENGINEER
NO. 78830
EXP. 9/30/25

ANNUAL SLURRY SEAL PROJECT

VALLEY TRAILS DRIVE

DESIGN:	AN	SCALE:	AS SHOWN	DWG NO.
DRAWN:	SCP	PROJECT NO.:	CIP 25504	A8-3
CHECKED:	AN	DATE:	FEB 26, 2025	8 OF 9
TRAFFIC ENGINEER:	MT			

X:\Engineering\Streets\Annual Slurry Seal - CIP 25504\Drawings\CAD\CIP 25504-Area 8.dwg 12-25 04:28pm scr uz

MATCHLINE SEE TOP RIGHT

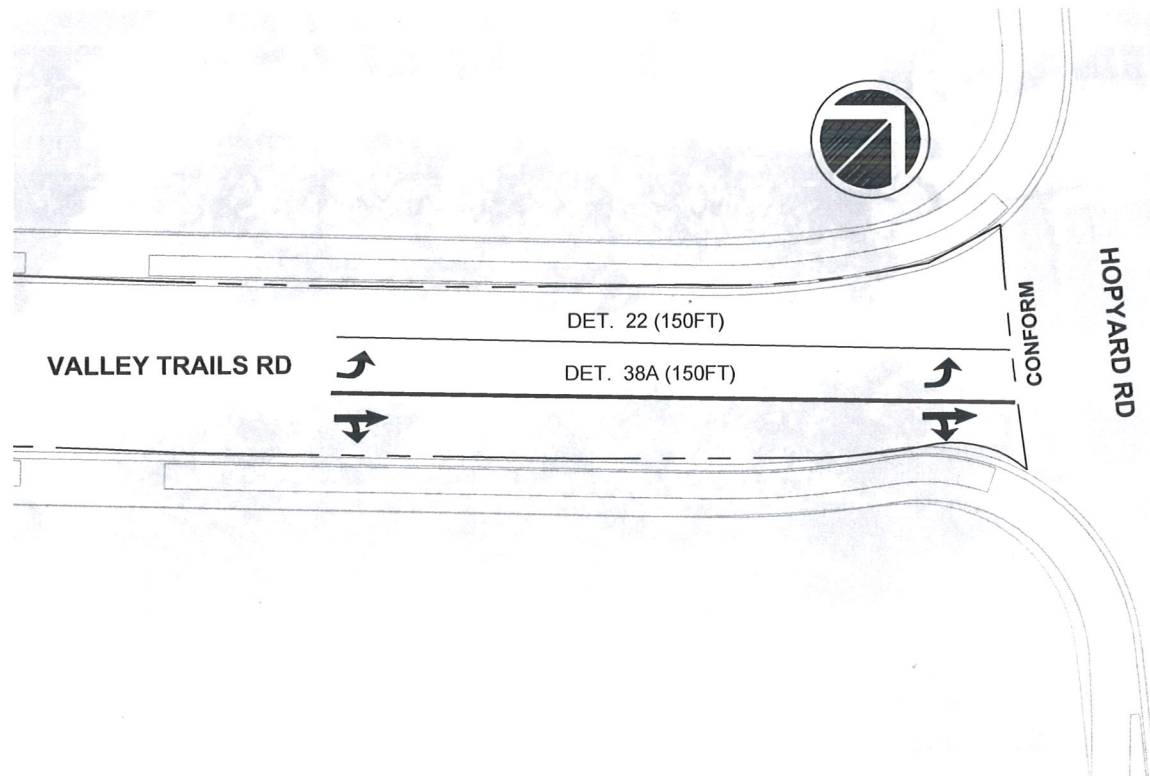

MATCHLINE DRAWING A8-3

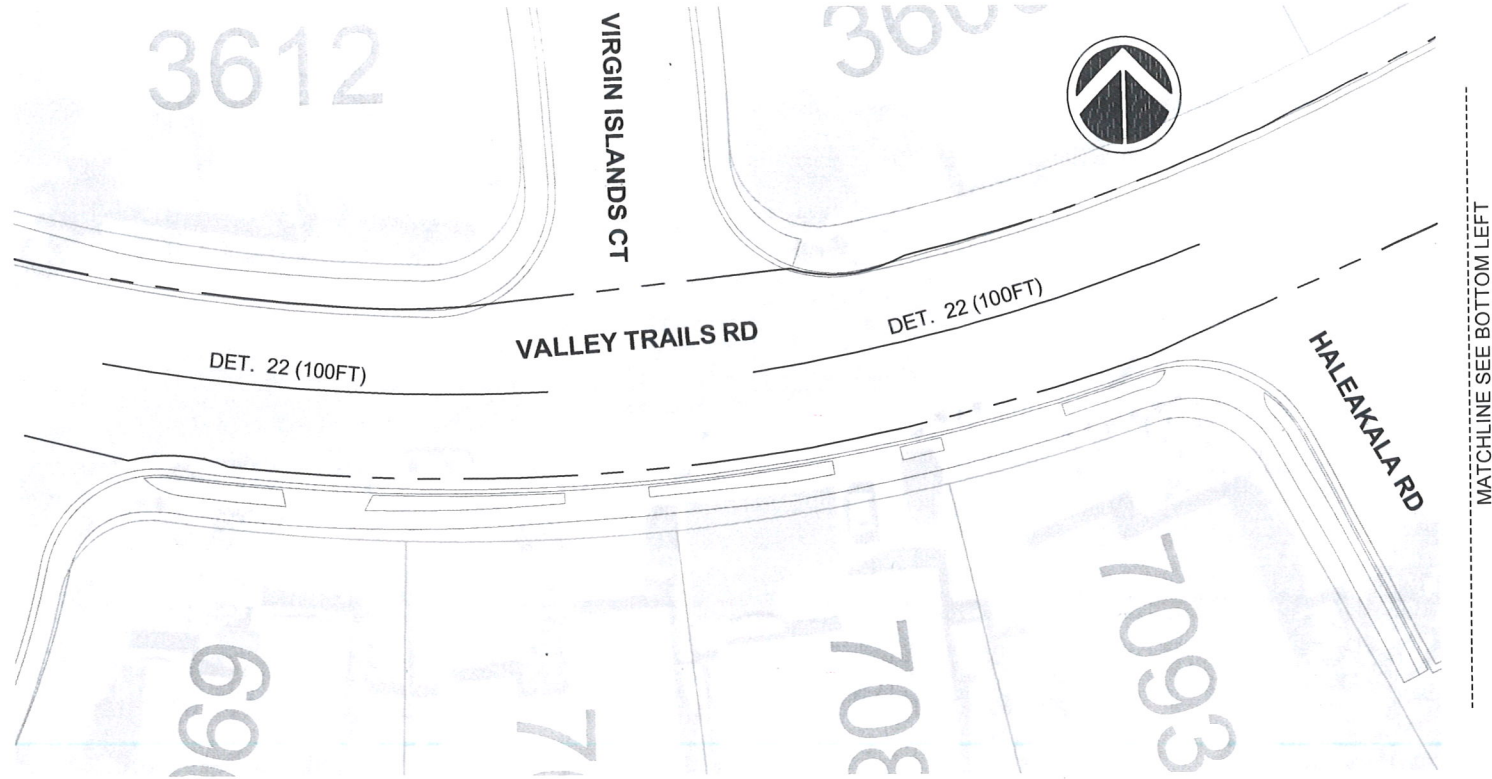

MATCHLINE SEE BOTTOM LEFT

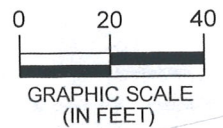

REV	DATE	DESCRIPTION	THE CITY OF PLEASANTON	CITY OF PLEASANTON PUBLIC WORKS DEPARTMENT	ADAM M. NELKIE CITY ENGINEER NO. 78830 EXP. 9/30/25	ANNUAL SLURRY SEAL PROJECT VALLEY TRAILS DRIVE (S), VIRGIL CIRCEL	DESIGN:	AN	SCALE:	AS SHOWN	DWG NO.
							DRAWN:	SCP	PROJECT NO.:	CIP 25504	A8-4
							CHECKED:	AN	DATE:	FEB 26, 2025	9 OF 9
							TRAFFIC ENGINEER:	MT			