

LEFT END VIEW

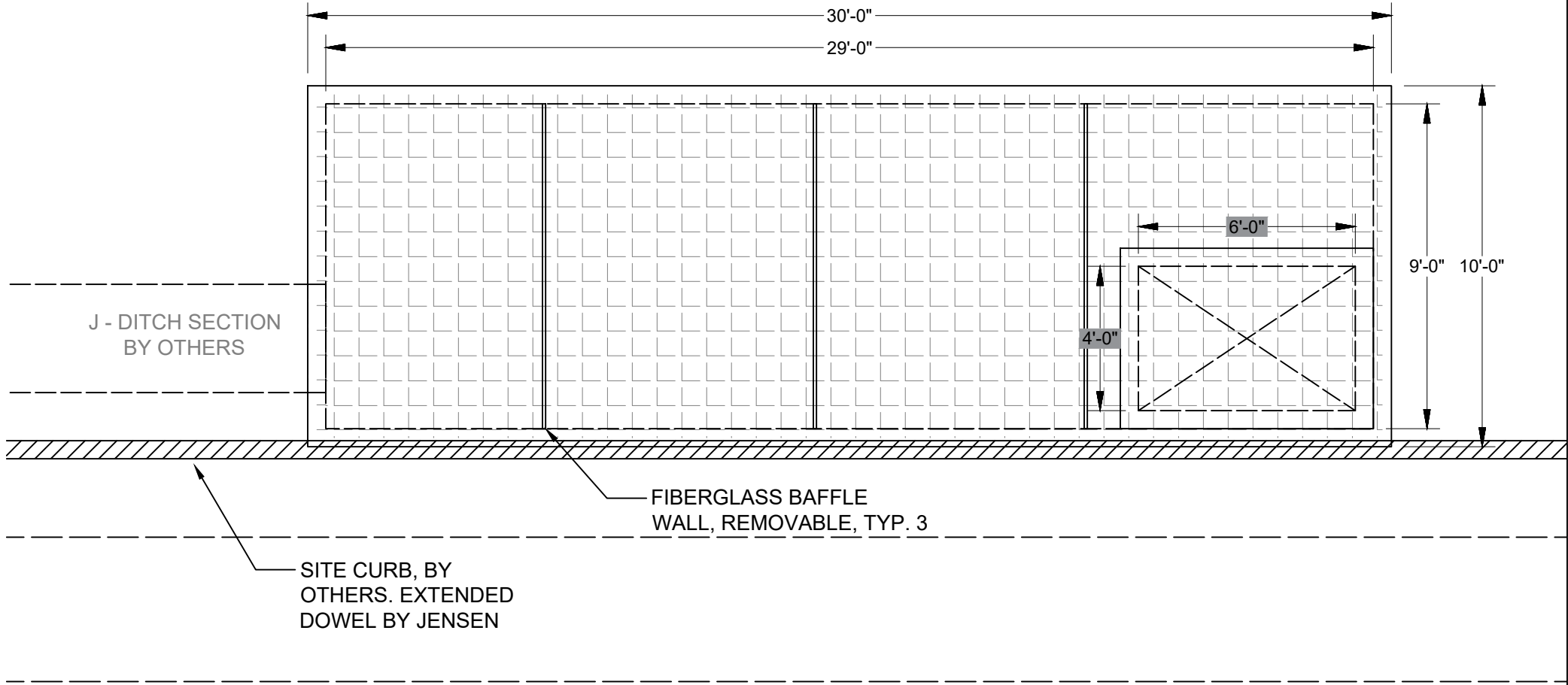

PLAN VIEW

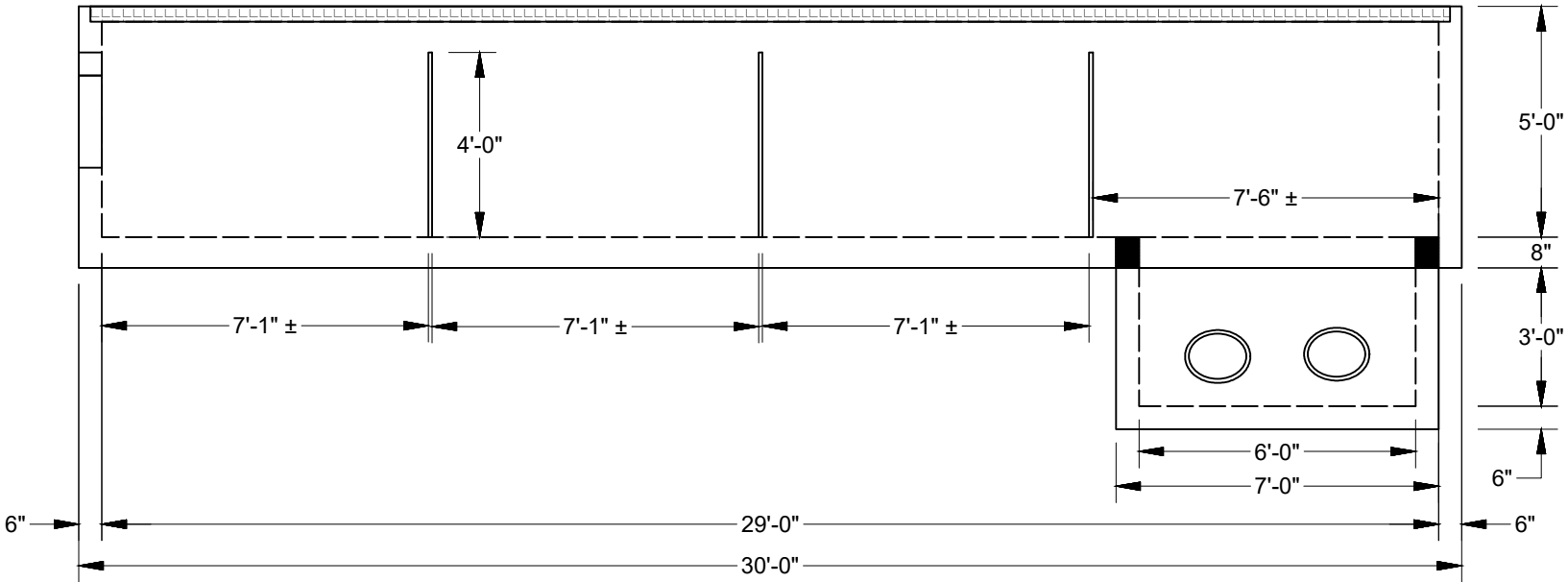

ELEVATION VIEW

CORROSIVE SOIL:		NOT AVAILABLE
WATER LEVEL:		BELOW VAULT
LOADING SPEC:		PEDESTRIAN LOADING
APPROX. WEIGHT:		

DESIGN SPEC:
AGENCY SPEC:
AGENCY:

**Infrastructure**  
**JENSEN**

9895 DOUBLE R BLVD, RENO, NV 89521  
WATERRESOURCES@JENSENPRECAST.COM  
(855) 468-5600

©2025 Jensen Infrastructure - All rights reserved.

All materials appearing as Jensen Infrastructure documents & the like are proprietary work product and protected under U.S. copyright & other laws. This document and its contents may not be utilized, copied, or modified without prior written authorization from Jensen Infrastructure.

Unless in conjunction with business conducted with Jensen Infrastructure, any use of Jensen Infrastructure work product without express, written consent is prohibited, and recipient is prohibited from distributing any and all work product to non-approved third parties under penalty of civil action. This product shall only be produced in a Jensen Infrastructure facility.

PROJECT INFO:		122325 - SASSAFRAS COURT PLEASANTON, CA	REV:
PRODUCT:	TREATMENT VAULT	DRAWN BY:	G. SINGH
UNIT ID:	N/A	DATE:	1/14/2026

SHEET:

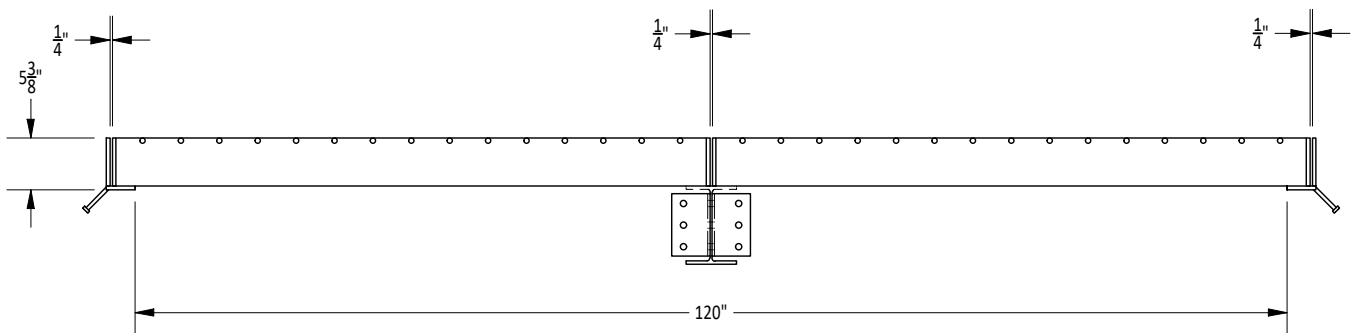
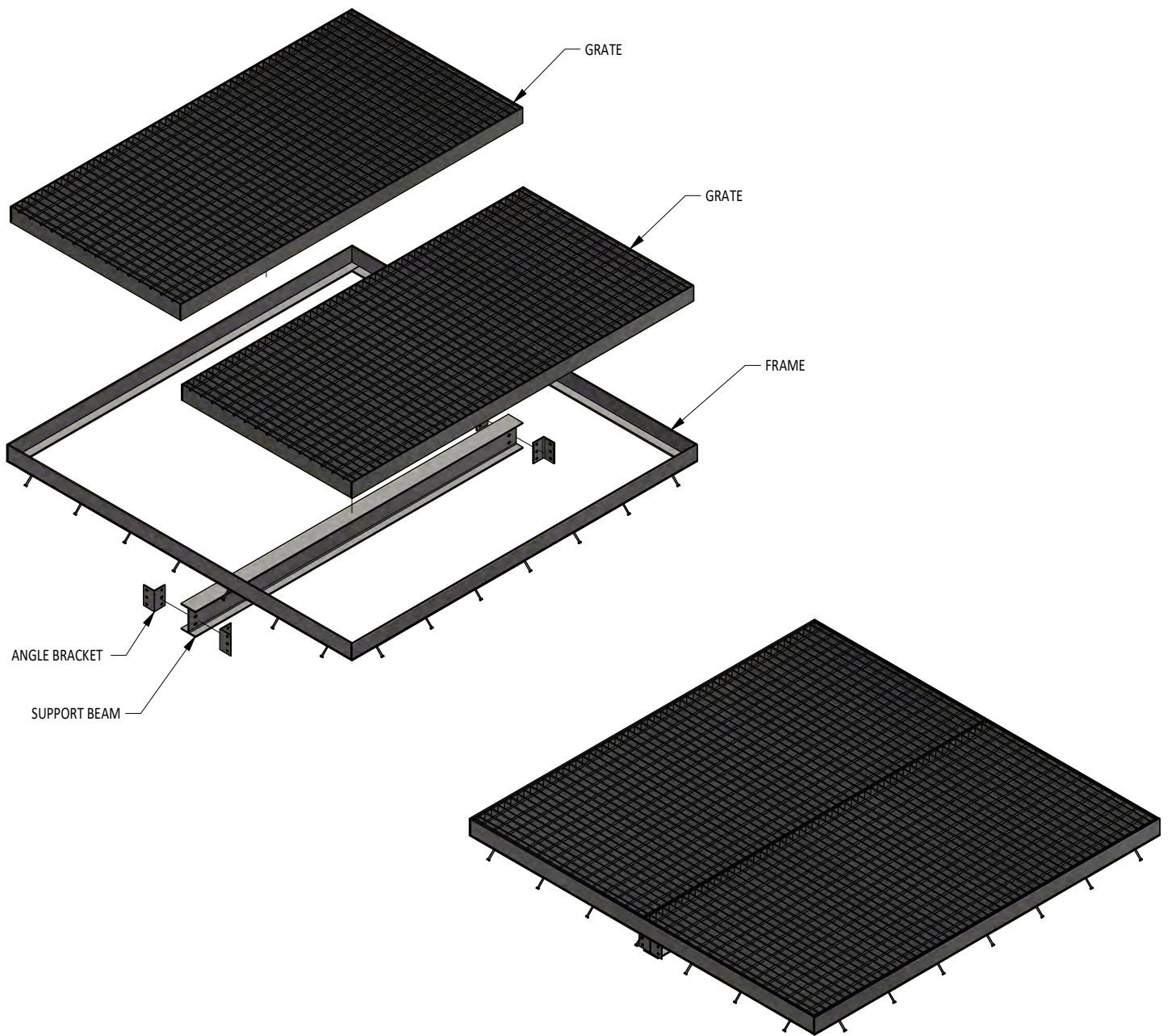

**SECTION A-A**

**CONFIDENTIALITY STATEMENT**

D&L Supply Co. (DLS) claims proprietary rights to the information disclosed in this document. The document is issued for information only and may not, in part or in whole, be reproduced or disclosed to anyone without direct written consent of DLS. Dimensions are for reference ONLY. DLS reserves the right to change dimensions or weights at its own discretion.



**D&L Supply Co.**  
Fabrication Division

Phone: (801) 785-5075  
Fax: (801) 769-7204  
880 West 150 North  
London, UT 84042

Part Number:	
Date: 8/18/2022	Drawn By: LPacheco
Material: Mild Steel Per ASTM A-36	
Finish: Galvanized Per ASTM A-123	

Description:	10ft co H-20 Frame and Grates
	COMPLETE ASSEMBLY
	Load Rating: H-20 Wheel Loading



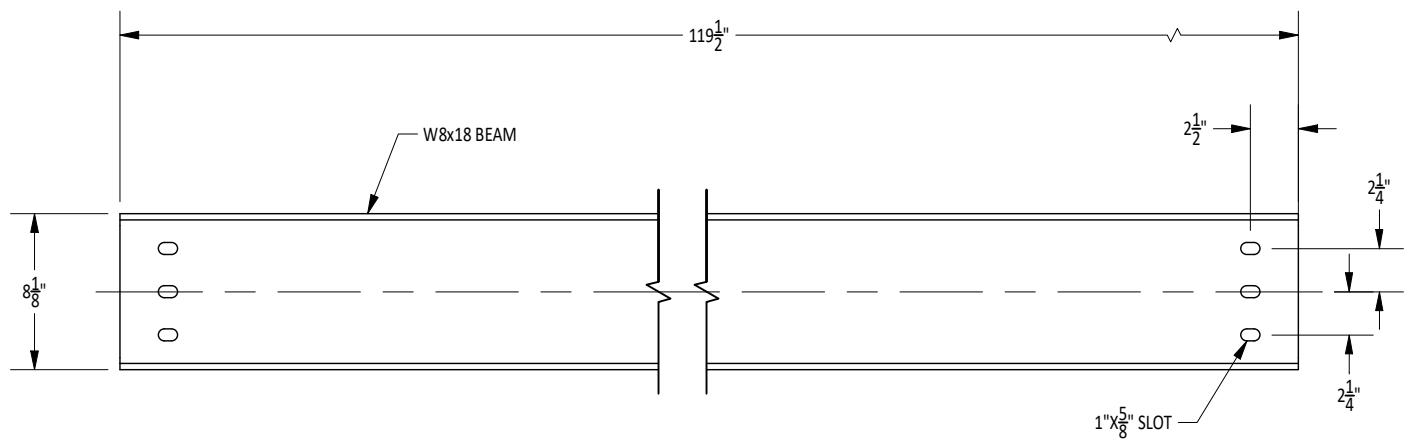

### SUPPORT BEAM

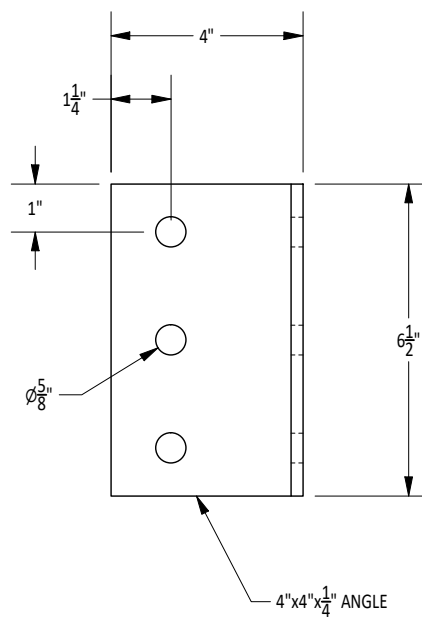
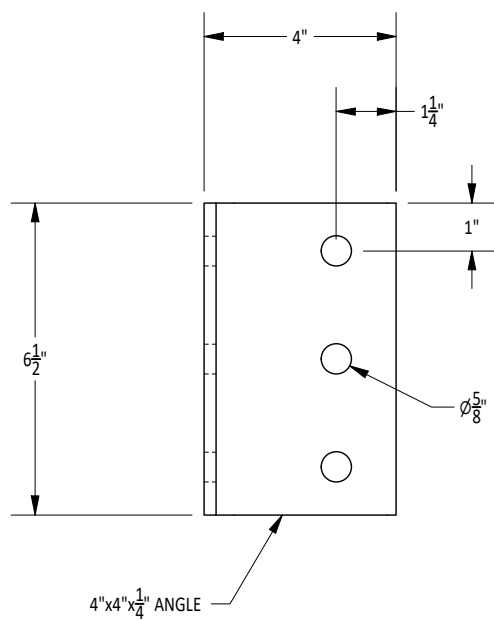

### ANGLE BRACKET 4ea REQUIRED

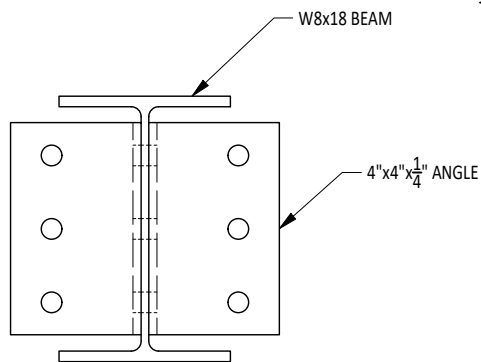

### SECTION

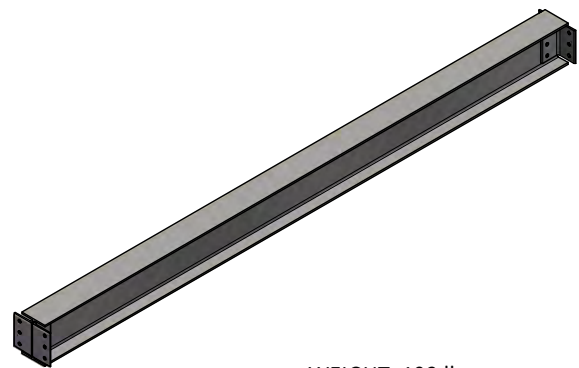

WEIGHT: 192 lbs

#### CONFIDENTIALITY STATEMENT

D&L Supply Co. (DLS) claims proprietary rights to the information disclosed in this document. The document is issued for information only and may not, in part or in whole, be reproduced or disclosed to anyone without direct written consent of DLS. Dimensions are for reference ONLY. DLS reserves the right to change dimensions or weights at its own discretion.



D&L Supply Co.  
Fabrication Division

Phone: (801) 785-5075  
Fax: (801) 769-7204  
880 West 150 North  
London, UT 84042

Part Number:

Date:  
8/18/2022

Drawn By:  
LPacheco

Material:  
Mild Steel Per ASTM A-36

Finish:  
Galvanized Per ASTM A-123

Description:

10ft co H-20 Frame and Grates

SUPPORT BEAM DETAIL

Load Rating:  
H-20 Wheel Loading

Sheet 3 of 5



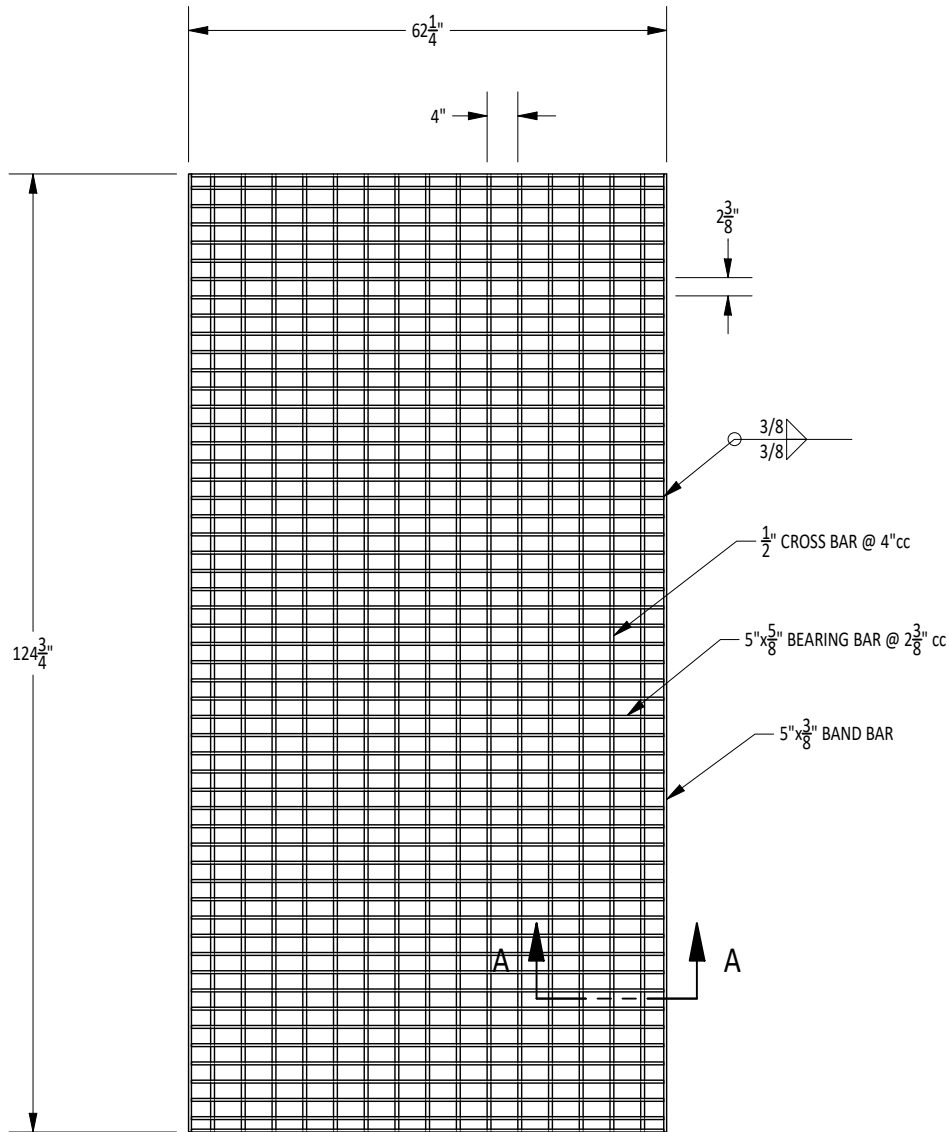

TOP VIEW  
2ea REQUIRED

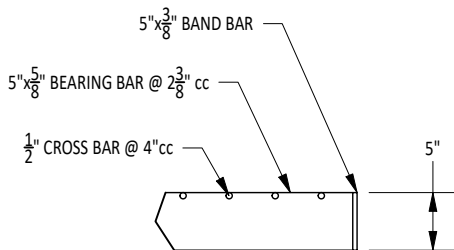

SECTION A-A



WEIGHT: 2003 lbs

**CONFIDENTIALITY STATEMENT**

D&L Supply Co. (DLS) claims proprietary rights to the information disclosed in this document. The document is issued for information only and may not, in part or in whole, be reproduced or disclosed to anyone without direct written consent of DLS. Dimensions are for reference ONLY. DLS reserves the right to change dimensions or weights at its own discretion.



**D&L Supply Co.**  
Fabrication Division

Phone: (801) 785-5075  
Fax: (801) 769-7204  
880 West 150 North  
London, UT 84042

Part Number:

Date:  
8/18/2022

Drawn By:  
LPacheco

Material:  
Mild Steel Per ASTM A-36

Finish:  
Galvanized Per ASTM A-123

Description:

10ft co H-20 Frame and Grates

GRATE DETAIL

Load Rating:  
H-20 Wheel Loading

Sheet 4 of 5

### FRAME PARTS LIST

ITEM #	QTY	MATERIAL SIZE	DESCRIPTION	CUT SIZE	COMMENTS
1	2	3x3/8	Flat Bar Steel	126 in	
2	2	3x3/8	Flat Bar Steel	120 in	
3	2	5x3/8	Flat Bar Steel	126 in	
4	2	5x3/8	Flat Bar Steel	125 1/4 in	
5	28	3/8"x3"	WELD STUD		

### SUPPORT BEAM PARTS LIST

ITEM #	QTY	MATERIAL SIZE	DESCRIPTION	CUT SIZE	COMMENTS
1	1	W 8x18	W-Shape	119 1/2 in	
2	4	L 4 x 4 x 1/4	Angle Steel	6 1/2 in	

### GRATE PARTS LIST (QTY PER GRATE)

ITEM #	QTY	MATERIAL SIZE	DESCRIPTION	CUT SIZE	COMMENTS
1	2	5x3/8	Flat Bar Steel	124 3/4 in	
2	54	5x3/8	Flat Bar Steel	61 1/2 in	
3	15	1/2	Round Bars	124 3/4 in	

#### CONFIDENTIALITY STATEMENT

D&L Supply Co. (DLS) claims proprietary rights to the information disclosed in this document. The document is issued for information only and may not, in part or in whole, be reproduced or disclosed to anyone without direct written consent of DLS. Dimensions are for reference ONLY. DLS reserves the right to change dimensions or weights at its own discretion.



**D&L Supply Co.**  
Fabrication Division

Phone: (801) 785-5075  
Fax: (801) 769-7204  
880 West 150 North  
London, UT 84042

Part Number:

Date:  
8/18/2022

Drawn By:  
LPacheco

Material:  
Mild Steel Per ASTM A-36

Finish:  
Galvanized Per ASTM A-123

Description:

10ft co H-20 Frame and Grates

PARTS LIST

Load Rating:  
H-20 Wheel Loading

Sheet 5 of 5

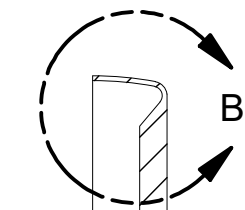
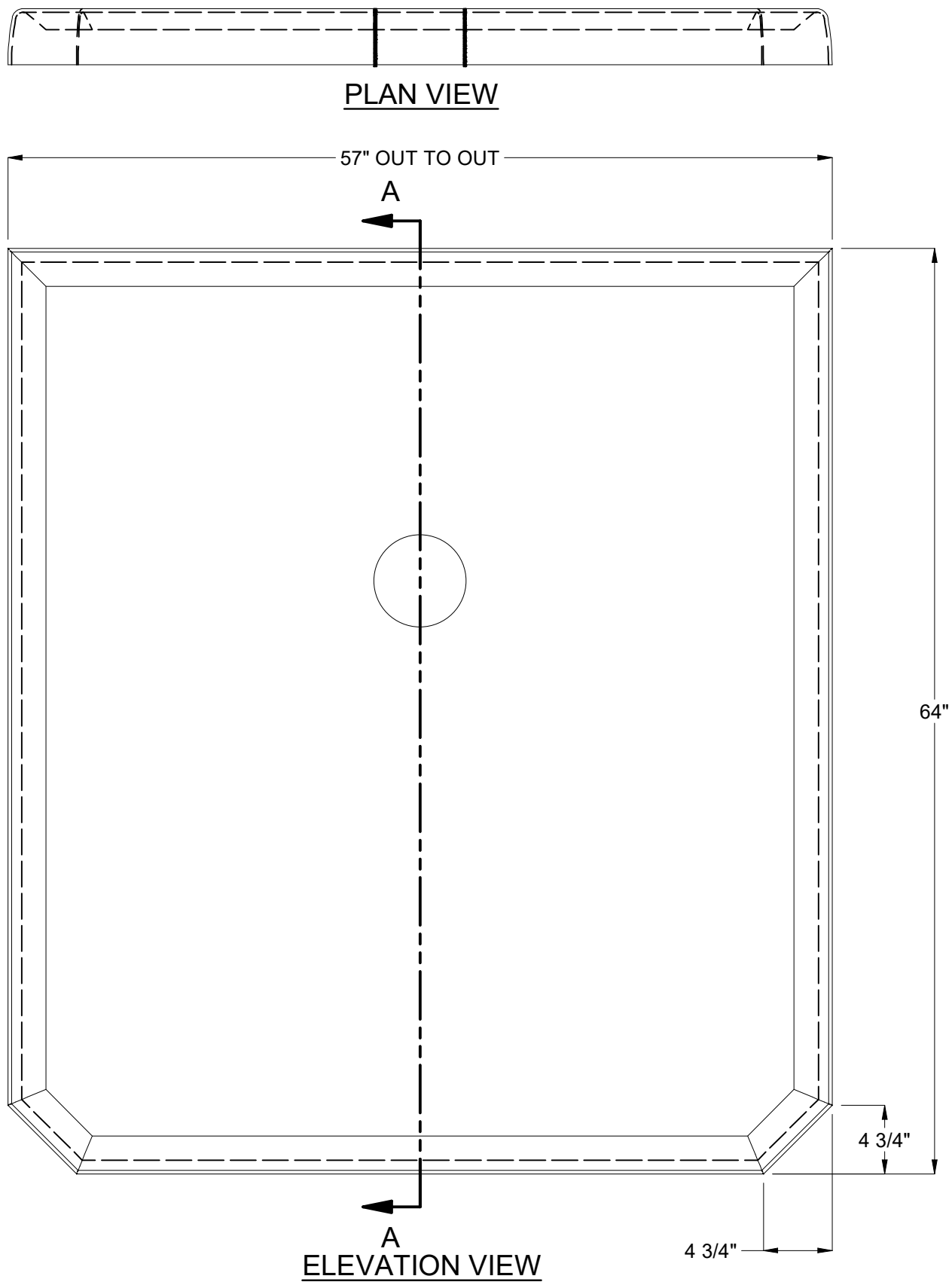

SECTION A-A

YOUR SIGNATURE IS  
REQUIRED

X \_\_\_\_\_

PLEASE REVIEW, SIGN AND RETURN  
TO JENSEN INFRASTRUCTURE.  
WE APPRECIATE YOUR BUSINESS

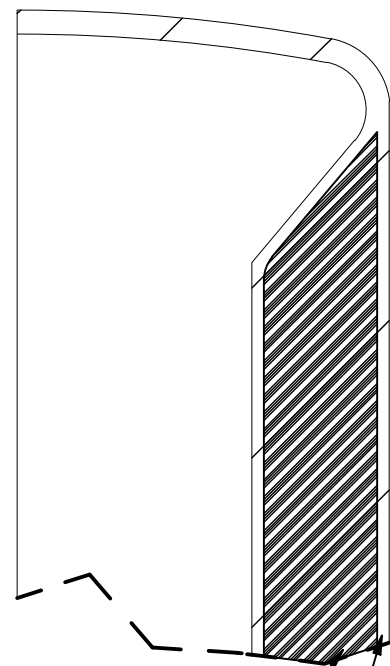

DETAIL B

30mm NIDA-CORE  
OR OTHER FILL

LAYERED FIBERGLASS

6" SDR35  
CAST IN

3 7/8" THICKNESS  
PROVIDES 1/8" GAP  
FOR INSTALL

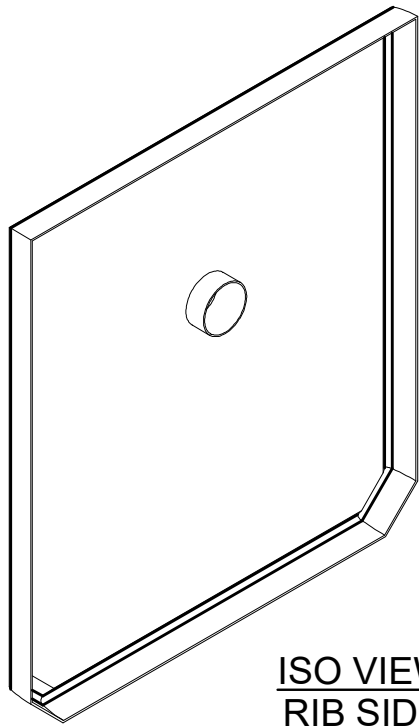

ISO VIEW  
RIB SIDE

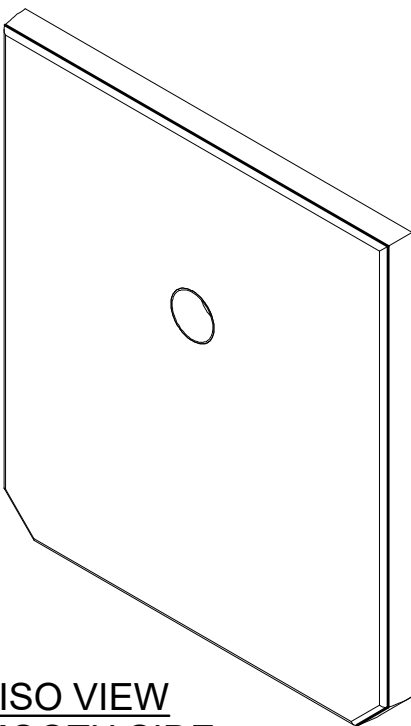

ISO VIEW  
SMOOTH SIDE

CHANGE HISTORY			
NO.	DESCRIPTION	DATE	BY
1	FIBERGLASS BAFFLE	10-20-2025	DS
2			
3			

DESCRIPTION:		REV:	
ProGlass Baffle for JOP 1500			
LAYOUT REVIEW		SHEET:	
PART NUMBER:	JOP 4in Baffle PG	DRAWN BY:	D. Stadler
CREATED:	10/15/2025	MODIFIED:	11/12/2025
		1 OF 2	

BURY DEPTH:	to
WATER LEVEL:	APPROX. WEIGHT: Lbs
DESIGN SPEC:	LOADING SPEC:
AGENCY:	AGENCY SPEC:

Infrastructure  
**JENSEN**  
WWW.JENSENPRECAST.COM

©2025 Jensen Infrastructure - All rights reserved.  
All materials appearing as Jensen Infrastructure documents and the like are  
proprietary work product and are protected under U.S. copyright and other  
laws.  
Unless in conjunction with business conducted with Jensen Infrastructure  
any use of Jensen Infrastructure work product without express, written  
consent is prohibited, and recipient is prohibited from distributing any and  
all work product to non-approved third parties under penalty of civil action.  
This product shall only be produced in a Jensen Infrastructure facility.



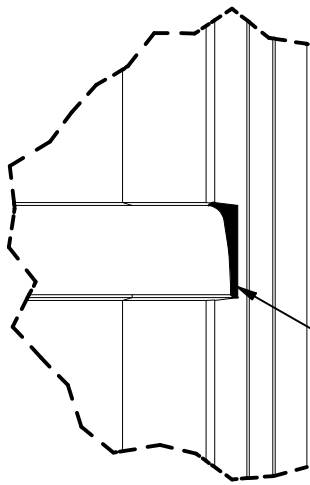
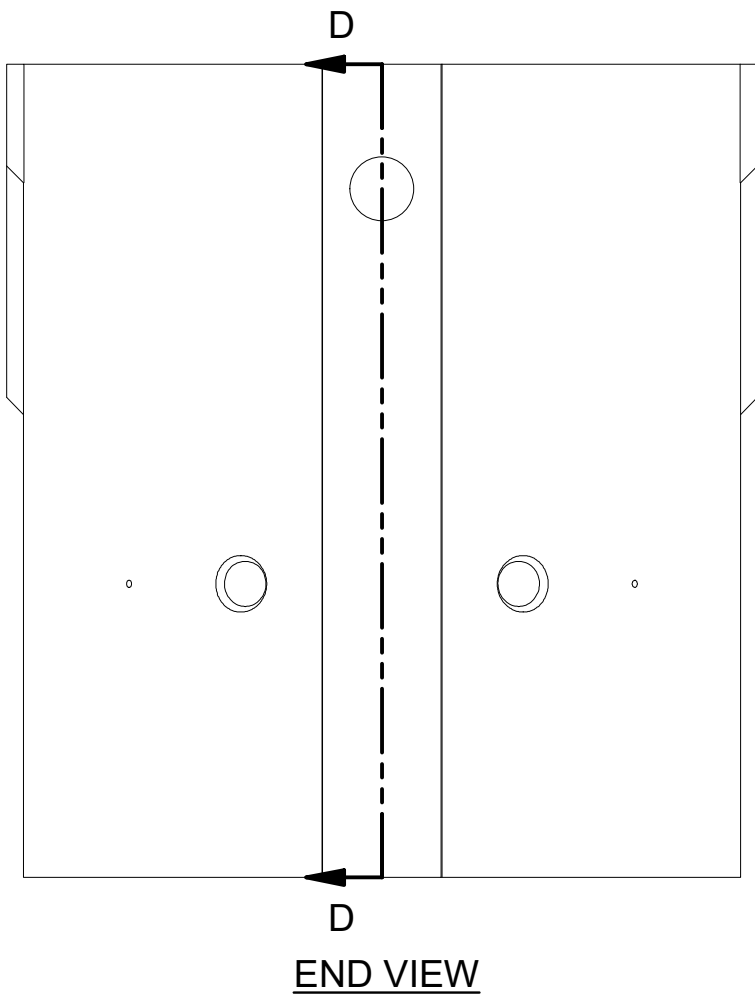

PLAN VIEW  
JOINT DETAIL

APPLY APPROVED FLEXIBLE  
SEALANT/ADHESIVE TO GROOVE  
BEFORE INSERTING BAFFLE

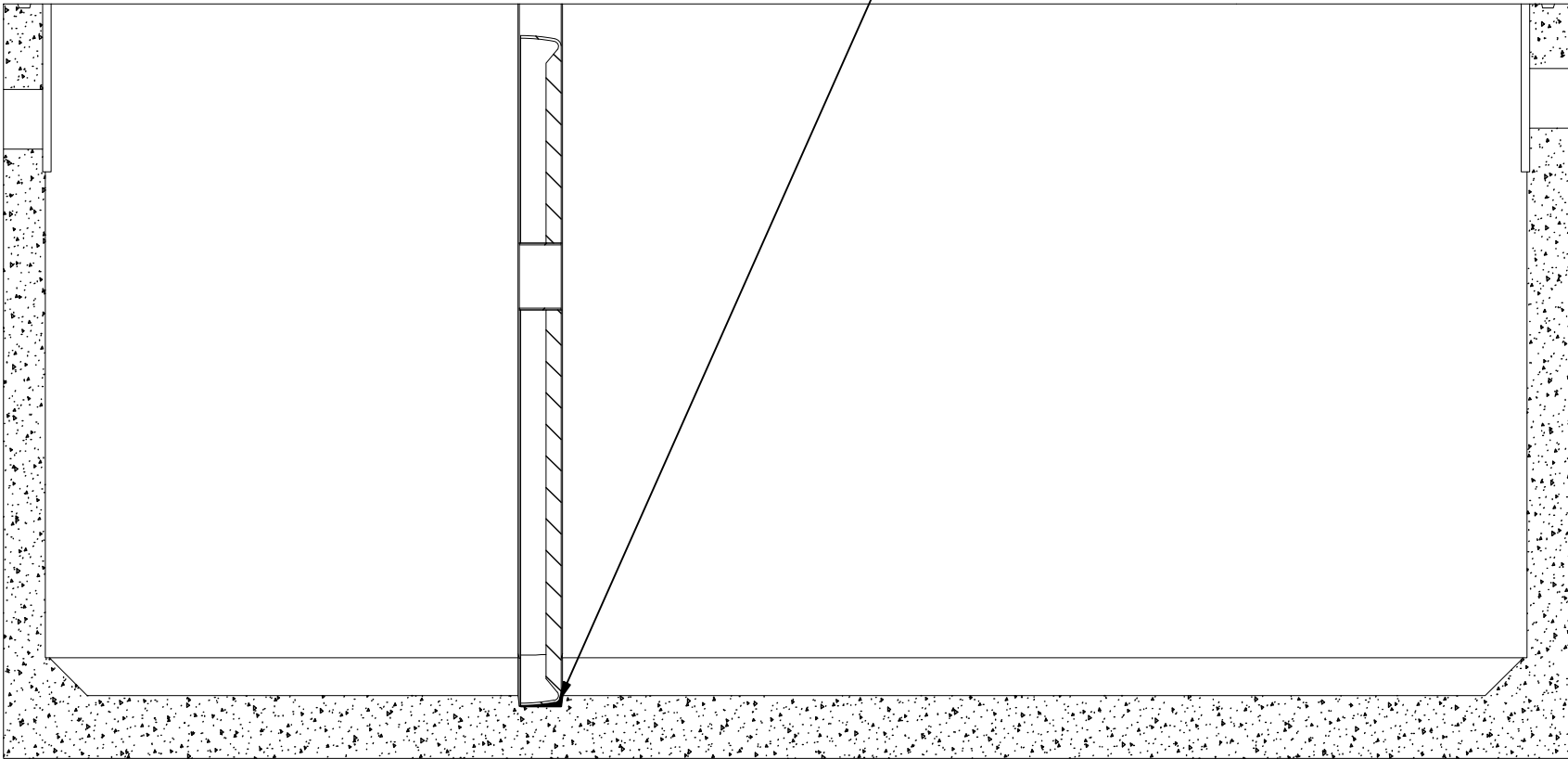

SECTION D-D

BURY DEPTH:		N/A to N/A	
WATER LEVEL:	N/A	APPROX. WEIGHT:	14261.55 Lbs
DESIGN SPEC:	N/A	LOADING SPEC:	Agency Specified
AGENCY:		AGENCY SPEC:	

Infrastructure  
**JENSEN**  
WWW.JENSENPRECAST.COM

©2025 Jensen Infrastructure - All rights reserved.  
All materials appearing as Jensen Infrastructure documents and the like are proprietary work product and are protected under U.S. copyright and other laws.  
Unless in conjunction with business conducted with Jensen Infrastructure any use of Jensen Infrastructure work product without express, written consent is prohibited, and recipient is prohibited from distributing any and all work product to non-approved third parties under penalty of civil action. This product shall only be produced in a Jensen Infrastructure facility.

DESCRIPTION:		Tank JOP 1500 Gallon IN-E OUT-E Layout Single Baffle		REV:
LAYOUT DRAWING				
PART NUMBER:	PG Baffle Concept 01	DRAWN BY:	D. Stadler	SHEET: 2 OF 2
CREATED:	10/15/2025	MODIFIED:	11/12/2025	