THE CITY OF PLEASANTON

Pleasanton General Plan Land Use Map 2005-2025

(Adopted July 21, 2009)
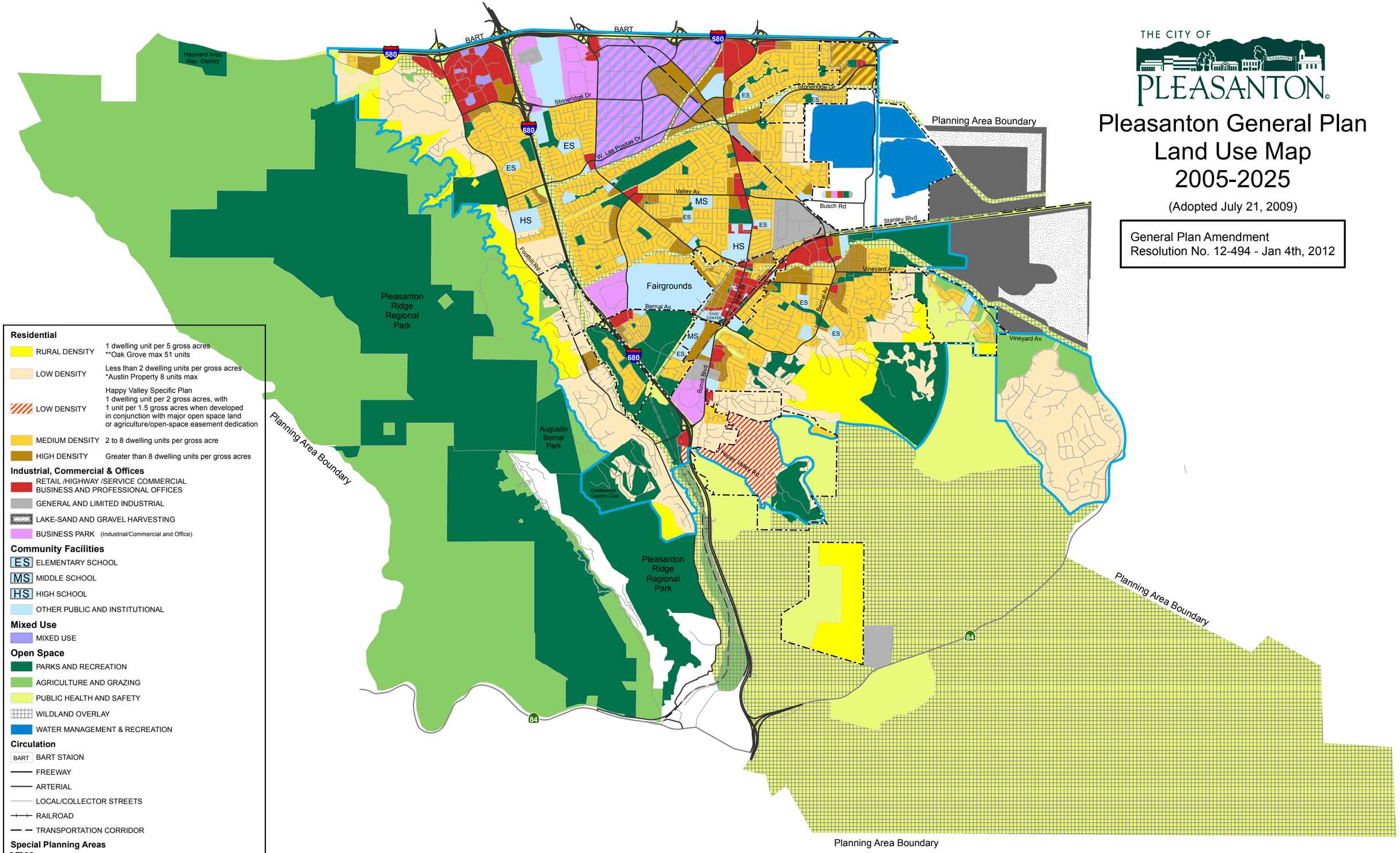
General Plan Amendment
Resolution No. 12-494 - Jan 4th, 2012