

APPENDIX D
NATIVE AMERICAN CORRESPONDENCE

Sacred Lands File & Native American Contacts List Request
NATIVE AMERICAN HERITAGE COMMISSION

1556 Harbor Boulevard, STE 100
West Sacramento, CA 95691
(916) 373-3710
(916) 373-5471 – Fax
nahc@nahc.ca.gov

Information Below is Required for a Sacred Lands File Search

Project: City of Pleasanton Stream Maintenance Project – 12 Locations

County: Alameda

USGS Quadrangle Name: USGS Dublin, Calif. 1980; Livermore, Calif. 1980; Niles, Calif. 1980 and LaCosta Valley, CA 1996

Address: 12 locations through out city – no addresses – part of various channels and detention basins, City of Pleasanton

Township: 3 South, **Ranges:** 1 West – 1 East, unsectioned

Company/Firm/Agency: Basin Research Associates

Contact Person: Colin I. Busby, PhD, RPA

Street Address: 1933 Davis Street, STE 215

City/Zip: San Leandro, CA 94577

Phone: (510) 430-8441 x101

Email: Please send response to basinres1@gmail.com

Project Description:

The City of Pleasanton is undertaking a stream maintenance program at 12 locations throughout the city. Maintenance will primarily involve vegetation management and other minor cleanup.

Cultural resources studies are required to support compliance with the completion of a California Environmental Quality Act (CEQA) Initial Study/Mitigated Negative Declaration (IS/MND) and to meet the cultural resources requirements of a 404 Permit under the jurisdiction of the U.S. Army Corps of Engineers (Corps) as the proposed work will occur within or adjacent to a waterway.

The majority of the 12 project locations are within or adjacent to previously constructed flood control improvements.

Date: 08/06/2019

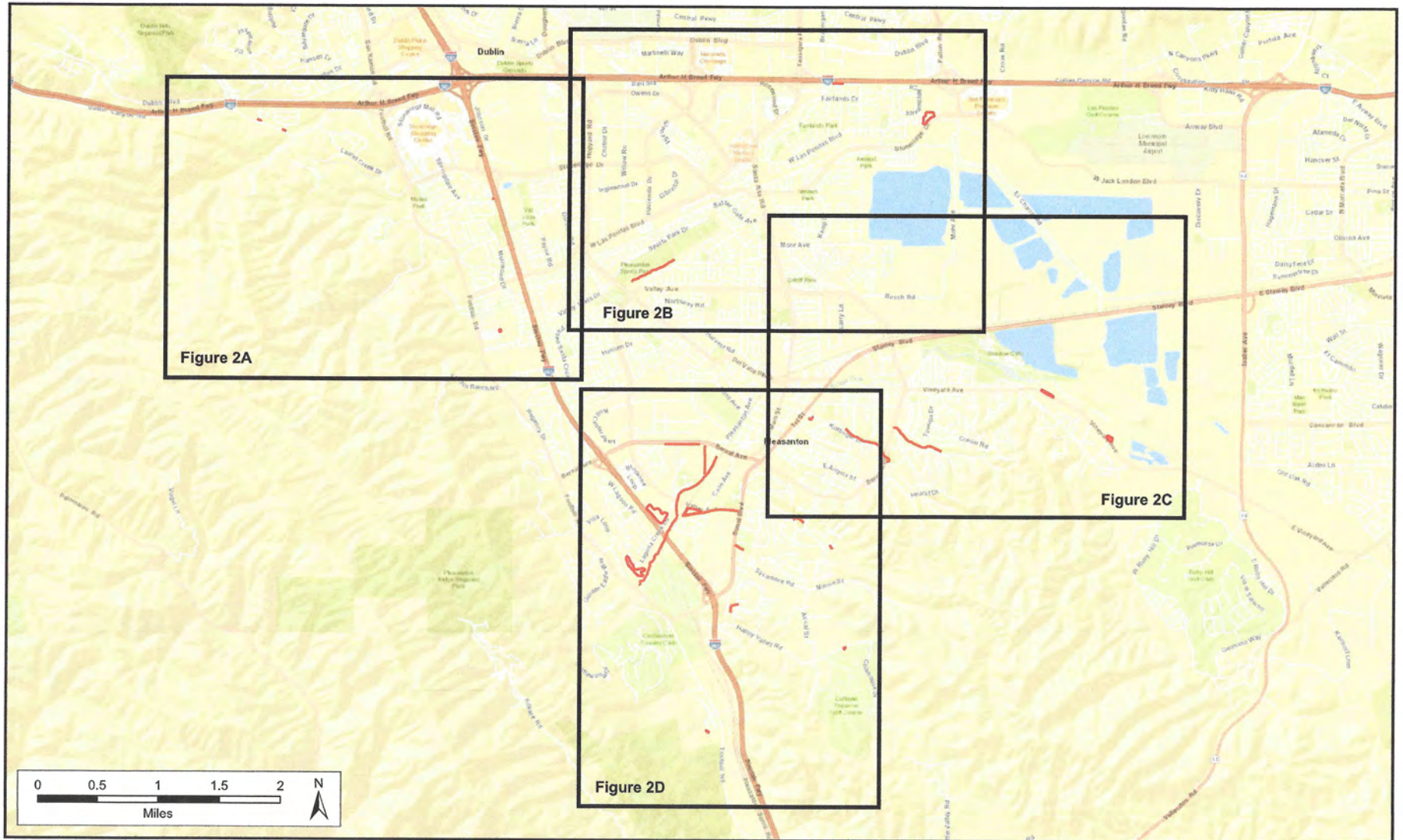

Figure 1: Project Locations - T3S R1W-1E (ESRI World Street Map)

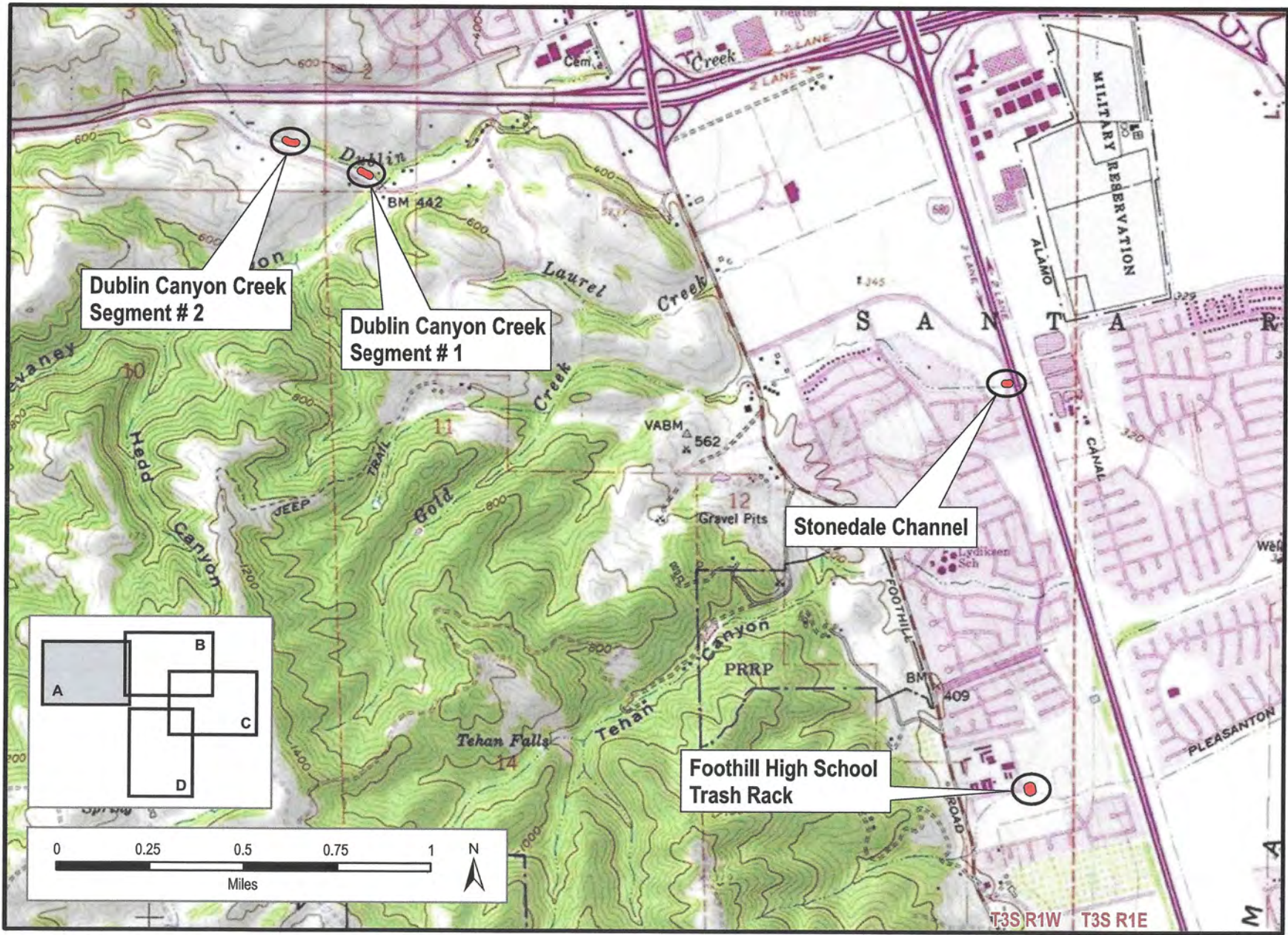

Figure 2A: Project Locations T3S R1W-1E (USGS Dublin, Calif. 1980)

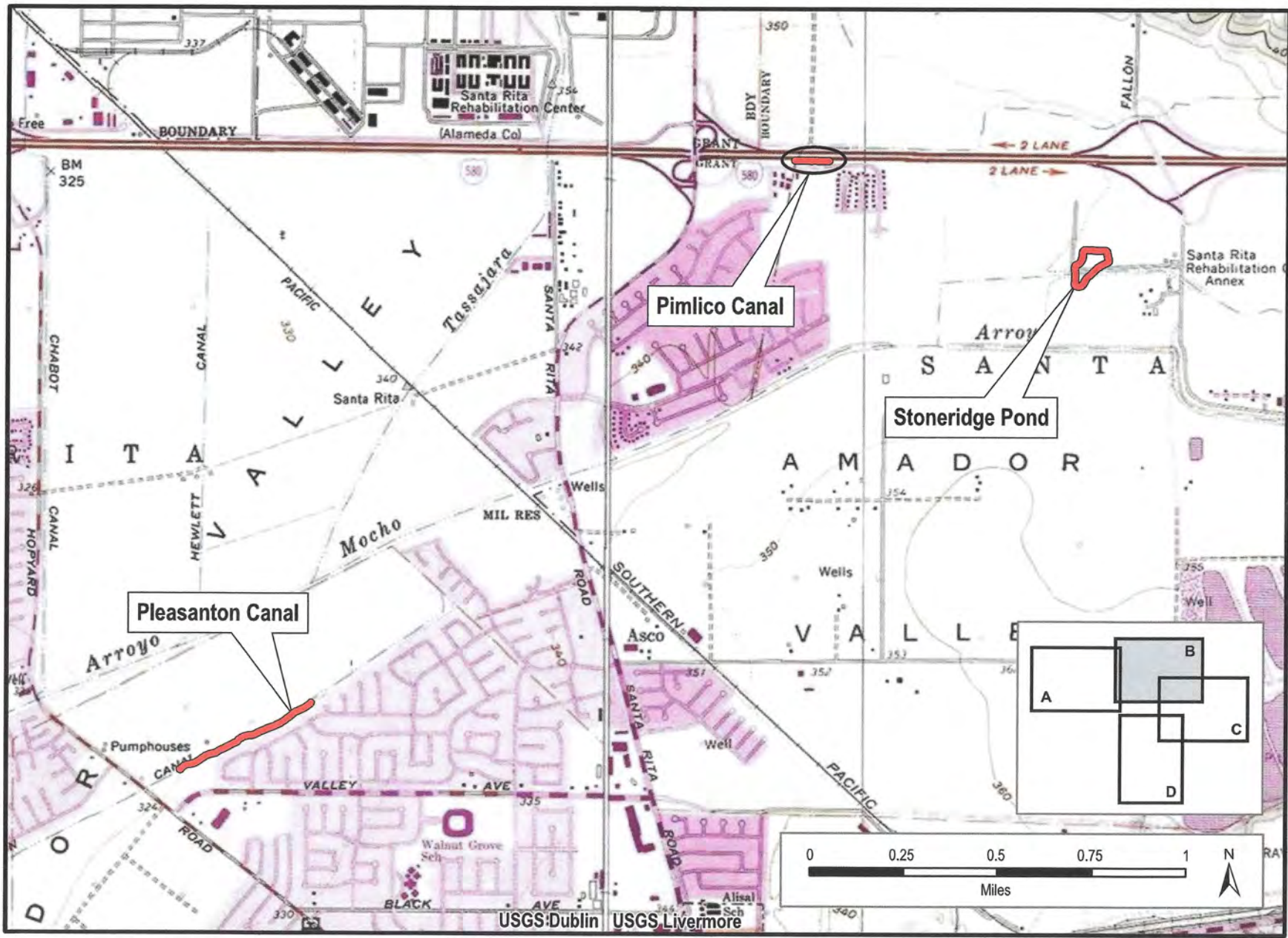

Figure 2B: Project Locations T3S R1E (USGS Dublin, Calif. 1980 and Livermore, Calif. 1980)

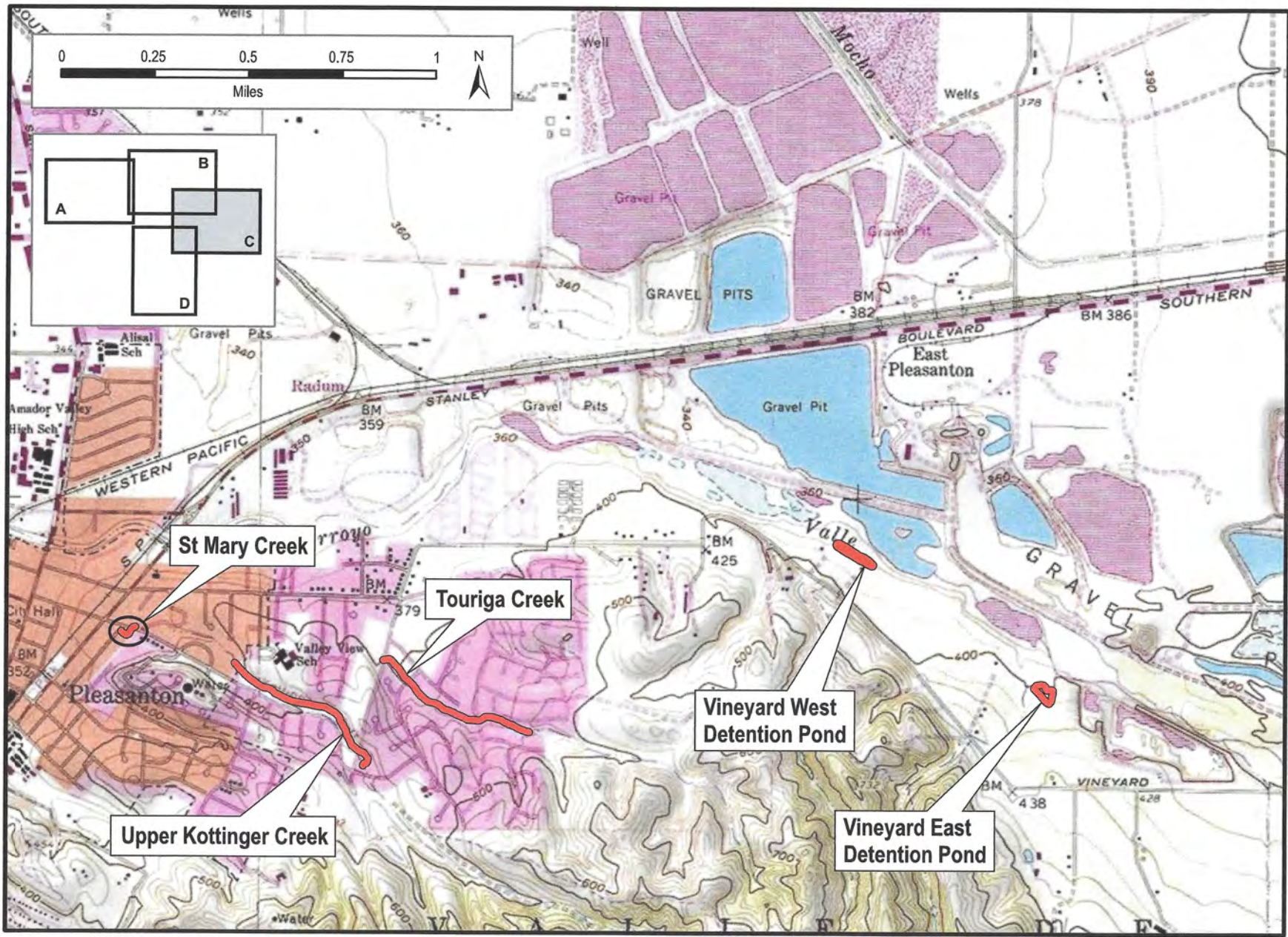

Figure 2C: Project Locations T3S R1E (USGS Livermore, Calif. 1980)

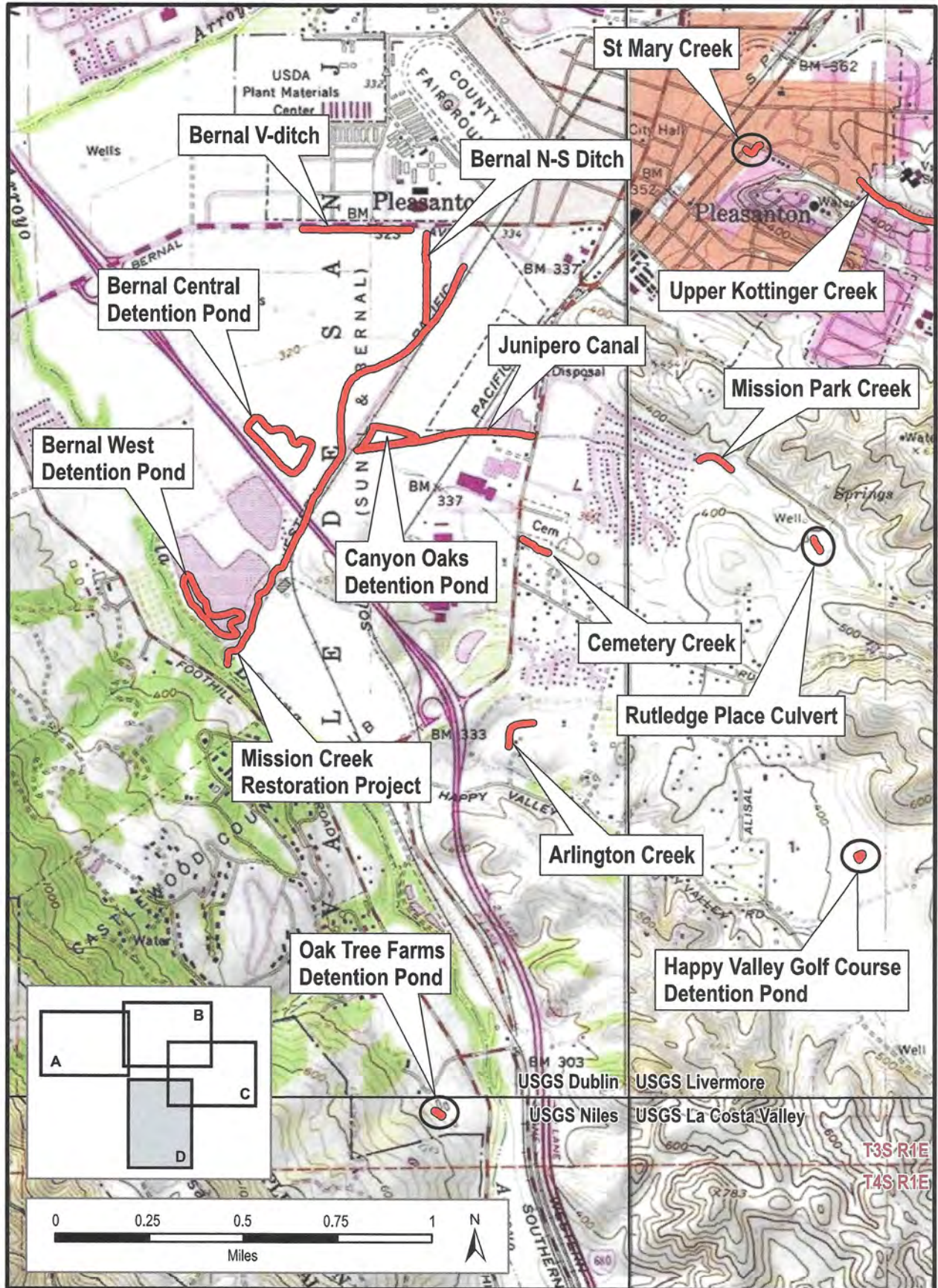

Figure 2D: Project Locations T3S R1E (USGS Dublin, Calif. 1980; Livermore, Calif. 1980; Niles, Calif. 1980; La Costa Valley, CA 1996)

NATIVE AMERICAN HERITAGE COMMISSION
Cultural and Environmental Department
1550 Harbor Blvd., Suite 100
West Sacramento, CA 95691
Phone: (916) 373-3710
Email: nahc@nahc.ca.gov
Website: <http://www.nahc.ca.gov>



August 16, 2019

Dr. Colin Busby
Basin Research Associates

VIA Email to: basinres1@gmail.com

RE: **City of Pleasanton Stream Maintenance (12 locations) Project**, City of Pleasanton; Dublin, Livermore, Niles, and LaCosta Valley USGS Quadrangles, Alameda County, California.

Dear Dr. Busby:

A record search of the Native American Heritage Commission (NAHC) Sacred Lands File (SLF) was completed for the information you have submitted for the above referenced project. The results were negative. The absence of specific site information in the SLF does not indicate the absence of cultural resources in any project area. Other sources of cultural resources should also be contacted for information regarding known and recorded sites.

Attached is a list of Native American tribes who may also have knowledge of cultural resources in the project area. This list should provide a starting place in locating areas of potential adverse impact within the proposed project area. I suggest you contact all of those indicated; if they cannot supply information, they might recommend others with specific knowledge. By contacting all those listed, your organization will be better able to respond to claims of failure to consult with the appropriate tribe. If a response has not been received within two weeks of notification, the Commission requests that you follow-up with a telephone call or email to ensure that the project information has been received.

If you receive notification of change of addresses and phone numbers from tribes, please notify the NAHC. With your assistance, we can assure that our lists contain current information. If you have any questions or need additional information, please contact me at my email address: gayle.totton@nahc.ca.gov.

Sincerely,

Gayle Totton, B.S., M.A., Ph.D.
Associate Governmental Program Analyst

Attachment

**Native American Contact List
August 16, 2019
Alameda County**

Amah Mutsun Tribal Band
Valentin Lopez, Chairperson
P.O. Box 5272
Galt, CA 95632
vlopez@amahmutsun.org
(916) 743-5833

Ohlone/Costanoan
Northern Valley Yokuts

The Confederated Villages of Lisjan
Corrina Gould, Chairperson
10926 Edes Avenue
Oakland, CA 94603
corrinagould@gmail.com
(510) 575-8408

Amah Mutsun Tribal Band of Mission San Juan Bautista
Irene Zwieler, Chairperson
789 Canada Road
Woodside, CA 94062
amahmutsuntribal@gmail.com
(650) 851-7489 Cell
(650) 851-7747 Office
(650) 332-1526 Fax

Ohlone/Costanoan

The Ohlone Indian Tribe
Andrew Galvan
P.O. Box 3388
Fremont, CA 94539
chochenyo@AOL.com
(510) 882-0527 Cell

(510) 687-9393 Fax

Ohlone
Bay Miwok
Plains Miwok
Patwin

Indian Canyon Mutsun Band of Costanoan
Ann Marie Sayers, Chairperson
P.O. Box 28
Hollister, CA 95024
ams@indiancanyon.org
(831) 637-4238

Ohlone/Costanoan

Muwekma Ohlone Indian Tribe of the SF Bay Area
Charlene Nijmeh, Chairperson
20885 Redwood Road, Suite 232
Castro Valley, CA 94546
cnihmeh@muvekma.org
(408) 464-2892

Ohlone / Costanoan

(408) 205-9714

North Valley Yokuts Tribe
Katherine Erolinda Perez, Chairperson
P.O. Box 717
Linden, CA 95236
canutes@verizon.net
(209) 887-3415

Ohlone/Costanoan
Northern Valley Yokuts
Bay Miwok

This list is current only as of the date of this document and is based on the information available to the Commission on the date it was produced.

Distribution of this list does not relieve any person or agency of statutory responsibility as defined in Public Resources Code Sections 21080.3.1 Section 7050.5 of the Health and Safety Code, Section 5097.94 of the Public Resources Code and Section 5097.98 of the Public Resources Code.

This list is only applicable for contacting local Native Americans with regard to cultural resources for the City of Pleasanton Stream Maintenance (12 locations) Project, Alameda County, California

Native American letters were sent out via email on August 21, 2019 for WRA Pleasanton by Christopher Canzonieri.

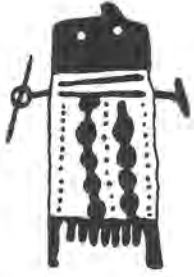

August 21, 2019



Amah Mutsun Tribal Band
Valentin Lopez, Chairperson
P.O. Box 5272
Galt, CA 95632

RE: Request for Information – City of Pleasanton Stream Maintenance Project, 12 Locations,
Alameda County

Dear Val,

The Native American Heritage Commission has provided your name as a person who may have further information on Native American resources at 12 scattered locations in the City of Pleasanton, Alameda County (see maps). Maintenance will primarily involve vegetation management and other minor cleanup. The majority of the 12 project locations are within or adjacent to previously constructed flood control improvements.

Cultural resources studies are required to support compliance with the completion of a California Environmental Quality Act (CEQA) Initial Study/Mitigated Negative Declaration (IS/MND) and to meet the cultural resources requirements of a 404 Permit under the jurisdiction of the U.S. Army Corps of Engineers (Corps) as the proposed work will occur within or adjacent to a waterway.

Any information that you can provide will be used to obtain a U.S. Army Corps of Engineers 404 Permit (San Francisco District) to complete the maintenance actions.

We look forward to hearing from you. I can be reached at (510) 430-8441 x101 or via email at basinres1@gmail.com. Thanking you in advance for any assistance.

BASIN RESEARCH ASSOCIATES, INC.

Colin I. Busby, Ph.D., RPA



August 21, 2019

BASIN
RESEARCH
ASSOCIATES

1933 DAVIS STREET
SUITE 215
SAN LEANDRO, CA 94577
VOICE (510) 430-8441
FAX (510) 430-8443

Amah Mutsun Tribal Band of Mission San Juan Bautista

Irenne Zwierlein, Chairperson
789 Canada Road
Woodside, CA 94062

RE: Request for Information – City of Pleasanton Stream Maintenance Project, 12 Locations,
Alameda County

Dear Irenne,

The Native American Heritage Commission has provided your name as a person who may have further information on Native American resources at 12 scattered locations in the City of Pleasanton, Alameda County (see maps). Maintenance will primarily involve vegetation management and other minor cleanup. The majority of the 12 project locations are within or adjacent to previously constructed flood control improvements.

Cultural resources studies are required to support compliance with the completion of a California Environmental Quality Act (CEQA) Initial Study/Mitigated Negative Declaration (IS/MND) and to meet the cultural resources requirements of a 404 Permit under the jurisdiction of the U.S. Army Corps of Engineers (Corps) as the proposed work will occur within or adjacent to a waterway.

Any information that you can provide will be used to obtain a U.S. Army Corps of Engineers 404 Permit (San Francisco District) to complete the maintenance actions.

We look forward to hearing from you. I can be reached at (510) 430-8441 x101 or via email at basinres1@gmail.com. Thanking you in advance for any assistance.

BASIN RESEARCH ASSOCIATES, INC.

Colin I. Busby, Ph.D., RPA



August 21, 2019

BASIN
RESEARCH
ASSOCIATES

1933 DAVIS STREET
SUITE 215
SAN LEANDRO, CA 94577
VOICE (510) 430-8441
FAX (510) 430-8443

Indian Canyon Mutsun Band of Costanoan

Ann Marie Sayers, Chairperson
P.O. Box 28
Hollister, CA 95024

RE: Request for Information – City of Pleasanton Stream Maintenance Project, 12 Locations,
Alameda County

Dear Ann Marie,

The Native American Heritage Commission has provided your name as a person who may have further information on Native American resources at 12 scattered locations in the City of Pleasanton, Alameda County (see maps). Maintenance will primarily involve vegetation management and other minor cleanup. The majority of the 12 project locations are within or adjacent to previously constructed flood control improvements.

Cultural resources studies are required to support compliance with the completion of a California Environmental Quality Act (CEQA) Initial Study/Mitigated Negative Declaration (IS/MND) and to meet the cultural resources requirements of a 404 Permit under the jurisdiction of the U.S. Army Corps of Engineers (Corps) as the proposed work will occur within or adjacent to a waterway.

Any information that you can provide will be used to obtain a U.S. Army Corps of Engineers 404 Permit (San Francisco District) to complete the maintenance actions.

We look forward to hearing from you. I can be reached at (510) 430-8441 x101 or via email at basinres1@gmail.com. Thanking you in advance for any assistance.

BASIN RESEARCH ASSOCIATES, INC.

Colin I. Busby, Ph.D., RPA



August 21, 2019



Muwekma Ohlone Indian Tribe of the SF Bay Area

Charlene Nijmeh, Chairperson
20885 Redwood Road, Suite 232
Castro Valley, CA 94546

RE: Request for Information – City of Pleasanton Stream Maintenance Project, 12 Locations,
Alameda County

Dear Ms. Nijmeh,

The Native American Heritage Commission has provided your name as a person who may have further information on Native American resources at 12 scattered locations in the City of Pleasanton, Alameda County (see maps). Maintenance will primarily involve vegetation management and other minor cleanup. The majority of the 12 project locations are within or adjacent to previously constructed flood control improvements.

Cultural resources studies are required to support compliance with the completion of a California Environmental Quality Act (CEQA) Initial Study/Mitigated Negative Declaration (IS/MND) and to meet the cultural resources requirements of a 404 Permit under the jurisdiction of the U.S. Army Corps of Engineers (Corps) as the proposed work will occur within or adjacent to a waterway.

Any information that you can provide will be used to obtain a U.S. Army Corps of Engineers 404 Permit (San Francisco District) to complete the maintenance actions.

We look forward to hearing from you. I can be reached at (510) 430-8441 x101 or via email at basinres1@gmail.com. Thanking you in advance for any assistance.

BASIN RESEARCH ASSOCIATES, INC.

Colin I. Busby, Ph.D., RPA



August 21, 2019

BASIN
RESEARCH
ASSOCIATES

1933 DAVIS STREET
SUITE 215
SAN LEANDRO, CA 94577
VOICE (510) 430-8441
FAX (510) 430-8443

North Valley Yokuts Tribe
Katherine Perez, Chairperson
P.O. Box 717
Linden, CA 95236

RE: Request for Information – City of Pleasanton Stream Maintenance Project, 12 Locations,
Alameda County

Dear Kathy,

The Native American Heritage Commission has provided your name as a person who may have further information on Native American resources at 12 scattered locations in the City of Pleasanton, Alameda County (see maps). Maintenance will primarily involve vegetation management and other minor cleanup. The majority of the 12 project locations are within or adjacent to previously constructed flood control improvements.

Cultural resources studies are required to support compliance with the completion of a California Environmental Quality Act (CEQA) Initial Study/Mitigated Negative Declaration (IS/MND) and to meet the cultural resources requirements of a 404 Permit under the jurisdiction of the U.S. Army Corps of Engineers (Corps) as the proposed work will occur within or adjacent to a waterway.

Any information that you can provide will be used to obtain a U.S. Army Corps of Engineers 404 Permit (San Francisco District) to complete the maintenance actions.

We look forward to hearing from you. I can be reached at (510) 430-8441 x101 or via email at basinres1@gmail.com. Thanking you in advance for any assistance.

BASIN RESEARCH ASSOCIATES, INC.

Colin I. Busby, Ph.D., RPA



August 21, 2019

BASIN
RESEARCH
ASSOCIATES

1933 DAVIS STREET
SUITE 215
SAN LEANDRO, CA 94577
VOICE (510) 430-8441
FAX (510) 430-8443

The Confederated Villages of Lisjan

Corina Gould, Chairperson
10926 Edes Avenue
Oakland, CA 94603

RE: Request for Information – City of Pleasanton Stream Maintenance Project, 12 Locations,
Alameda County

Dear Ms. Gould,

The Native American Heritage Commission has provided your name as a person who may have further information on Native American resources at 12 scattered locations in the City of Pleasanton, Alameda County (see maps). Maintenance will primarily involve vegetation management and other minor cleanup. The majority of the 12 project locations are within or adjacent to previously constructed flood control improvements.

Cultural resources studies are required to support compliance with the completion of a California Environmental Quality Act (CEQA) Initial Study/Mitigated Negative Declaration (IS/MND) and to meet the cultural resources requirements of a 404 Permit under the jurisdiction of the U.S. Army Corps of Engineers (Corps) as the proposed work will occur within or adjacent to a waterway.

Any information that you can provide will be used to obtain a U.S. Army Corps of Engineers 404 Permit (San Francisco District) to complete the maintenance actions.

We look forward to hearing from you. I can be reached at (510) 430-8441 x101 or via email at basinres1@gmail.com. Thanking you in advance for any assistance.

BASIN RESEARCH ASSOCIATES, INC.

Colin I. Busby, Ph.D., RPA



August 21, 2019

BASIN
RESEARCH
ASSOCIATES

1933 DAVIS STREET
SUITE 215
SAN LEANDRO, CA 94577
VOICE (510) 430-8441
FAX (510) 430-8443

The Ohlone Indian Tribe

Andrew Galvan,
P.O. Box 3388
Fremont, CA 94539

RE: Request for Information – City of Pleasanton Stream Maintenance Project, 12 Locations,
Alameda County

Dear Andy,

The Native American Heritage Commission has provided your name as a person who may have further information on Native American resources at 12 scattered locations in the City of Pleasanton, Alameda County (see maps). Maintenance will primarily involve vegetation management and other minor cleanup. The majority of the 12 project locations are within or adjacent to previously constructed flood control improvements.

Cultural resources studies are required to support compliance with the completion of a California Environmental Quality Act (CEQA) Initial Study/Mitigated Negative Declaration (IS/MND) and to meet the cultural resources requirements of a 404 Permit under the jurisdiction of the U.S. Army Corps of Engineers (Corps) as the proposed work will occur within or adjacent to a waterway.

Any information that you can provide will be used to obtain a U.S. Army Corps of Engineers 404 Permit (San Francisco District) to complete the maintenance actions.

We look forward to hearing from you. I can be reached at (510) 430-8441 x101 or via email at basinres1@gmail.com. Thanking you in advance for any assistance.

BASIN RESEARCH ASSOCIATES, INC.

Colin I. Busby, Ph.D., RPA

Subject: Read: RE: Request for Information – City of Pleasanton Stream Maintenance Project, 12 Locations, ,Alameda County
From: Charlene Nijmeh <cnijmeh@muwekma.org>
Date: 8/21/2019, 11:12 AM
To: Chris Canzonieri <canz@basinresearch.com>

Your message

To: Charlene Nijmeh
Subject: RE: Request for Information – City of Pleasanton Stream Maintenance Project, 12 Locations, ,Alameda County
Sent: Wednesday, August 21, 2019 11:11:53 AM (UTC-08:00) Pacific Time (US & Canada)

was read on Wednesday, August 21, 2019 11:12:16 AM (UTC-08:00) Pacific Time (US & Canada).

Final-recipient: RFC822; cnijmeh@muwekma.org
Disposition: automatic-action/MDN-sent-automatically; displayed
X-MSExch-Correlation-Key: fUx41nYhUEapDXJTDzFf1Q==
Original-Message-ID: <a37a44fd-c77e-f4e9-b1cb-d9ff8ec18abc@basinresearch.com>
X-Display-Name: Charlene Nijmeh



Christopher Canzonieri <canz1970@gmail.com>

Re: Request for Information – City of Pleasanton Stream Maintenance Project, 12 Locations, Alameda County

2 messages

Amah Mutsun <amahmutsuntribal@gmail.com>
To: Chris Canzonieri <canz@basinresearch.com>

Wed, Aug 28, 2019 at 6:52 AM

200

So what sacred sites are in the area?

On Wed, Aug 21, 2019 at 11:09 AM Chris Canzonieri <basinres1@gmail.com> wrote:

Dear Irenne,

The Native American Heritage Commission has provided your name as a person who may have additional information on Native American resources for the 12 proposed projects located in the City of Pleasanton

150

Could you please let us know if you have any information or concerns regarding the proposed project. Please send an email to Christopher Canzonieri at Basin Research Associates (canz@basinresearch.com).

Thanking you in advance for your assistance.

Christopher Canzonieri

--
Christopher Canzonieri, M.A., RPA
Lead Physical Anthropologist and Project Archaeologist
Basin Research Associates, Inc.
1933 Davis Street, Suite 215
San Leandro, CA 94577-1258
Office: (510) 430-8441 ext 107
Fax: (510) 430-8443
Primary Cell: (925) 548-1002
Cell: (510) 220-1822
canz@basinresearch.com
www.basinresearch.com



Virus-free. www.avast.com

Michelle Zimmer

Enrollment and Communications Officer of the Amah Mutsun Tribal Band of Mission San Juan Bautista

320

Chris Canzonieri <canz1970@gmail.com>
To: Amah Mutsun <amahmutsuntribal@gmail.com>

Wed, Aug 28, 2019 at 7:22 AM

I will have to look this up. To the best of my knowledge there are no sites that will be impacted. I think the search area was a 1/4 mile, so there are sites nearby. I completed the survey a few weeks back, most of the canal where constructed. If I will let you know if I find any documentation with sites in the project APE.

Chris
Sent from my iPhone

^{CANZ}
Irenne Zwielerlein – called at 1:21 PM on August 30, 2019, following up on email on communication from August 28, 2019. Ms. Zwielerlein recommends that all construction crew receive cultural sensitivity training in areas with the potential of prehistoric cultural materials and any archaeologists on the project have experience with northern and central California archaeology. The retention of a qualified and trained Native American Monitor is recommended in the event of a discovery of Native American cultural materials.

Subject: Re: Request for Information – City of Pleasanton Stream Maintenance Project, 12 Locations, ,Alameda County
From: Kathrine Perez <canutes@verizon.net>
Date: 9/29/2019, 5:31 PM
To: canz@basinresearch.com

Hello Chris,

I am sending you some Mitigation Measures from our Native American perspective. It should work for all the locations.

Please let me know if this will help.

Nototomne Cultural Preservation
Northern Valley Yokut / Ohlone / Bay Miwuk
Katherine Perez
P. O Box 717
Linden, CA 9526
Cell: 209.649.8972
Email: canutes@verizon.net

-----Original Message-----

From: Chris Canzonieri <basinres1@gmail.com>
To: Katherine Perez <canutes@verizon.net>
Cc: Colin Busby <colinbusby@basinresearch.com>; Christopher Canzonieri <canz@basinresearch.com>
Sent: Wed, Aug 21, 2019 11:13 am
Subject: RE: Request for Information – City of Pleasanton Stream Maintenance Project, 12 Locations, ,Alameda County

Dear Kathy,
The Native American Heritage Commission has provided your name as a person who may have additional information on Native American resources for the 12 proposed projects located in the City of Pleasanton. Could you please let us know if you have any information or concerns regarding the proposed project. Please send an email to Christopher Canzonieri at Basin Research Associates (canz@basinresearch.com).

Thanking you in advance for your assistance.

Christopher Canzonieri

--
Christopher Canzonieri, M.A., RPA
Lead Physical Anthropologist and Project Archaeologist
Basin Research Associates, Inc.
1933 Davis Street, Suite 215
San Leandro, CA 94577-1258
Office: (510) 430-8441 ext 107
Fax: (510) 430-8443
Primary Cell: (925) 548-1002
Cell: (510) 220-1822
canz@basinresearch.com
www.basinresearch.com

— Attachments:

Tribal Culutral Resource Avoidance MM July 2019.pdf	643 KB
Tribal Cultural Resource-Awarness Training MM July 2019.pdf	274 KB
N.A Monitoring MM July 2019.pdf	461 KB
Inadverent Discoveries MM July 2019.pdf	329 KB

Native American Monitoring Mitigation Measure

To minimize the potential for destruction of or damage to existing or previously undiscovered archaeological and cultural resources and to identify any such resources at the earliest possible time during project-related earthmoving activities, **THE PROJECT PROPONENT** and its construction contractor(s) will implement the following measures:

- Paid Native American monitors from culturally affiliated Native American Tribes will be invited to monitor the vegetation grubbing, stripping, grading or other ground-disturbing activities in the project area to determine the presence or absence of any cultural resources. Native American representatives from cultural affiliated Native American Tribes act as a representative of their Tribal government and shall be consulted before any cultural studies or ground-disturbing activities begin.
- Native American representatives and Native American monitors have the authority to identify sites or objects of significance to Native Americans and to request that work be stopped, diverted or slowed if such sites or objects are identified within the direct impact area. Only a Native American representative can recommend appropriate treatment of such sites or objects.
- If buried cultural resources, such as chipped or ground stone, historic debris, building foundations, or bone, are discovered during ground-disturbing activities, work will stop in that area and within 100 feet of the find until a archaeologist who meets the Secretary of the Interior's qualification standards can assess the significance of the find and, if necessary, develop appropriate treatment measures in consultation with the Caltrans, the SHPO, and other appropriate agencies. Appropriate treatment measures may include development of avoidance or protection methods, archaeological excavations to recover important information about the resource, research, or other actions determined during consultation.
- In accordance with the California Health and Safety Code, if human remains are uncovered during ground disturbing activities, the construction contractor or the County, or both, shall immediately halt potentially damaging excavation in the area of the burial and notify the County coroner and a qualified professional archaeologist to determine the nature of the remains. The coroner shall examine all discoveries of human remains within 48 hours of receiving notice of a discovery on private or state lands, in accordance with Section 7050(b) of the Health and Safety Code. If the coroner determines that the remains are those of a Native American, he or she shall contact the NAHC by phone within 24 hours of making that determination (Health and Safety Code Section 7050[c]). After the coroner's findings are presented, the County, the archaeologist, and the NAHC-designated Most Likely Descendant (MLD) shall determine the ultimate treatment and disposition of the remains and take appropriate steps to ensure that additional human interments are not disturbed.

Tribal Cultural Resource – Awareness Training - Mitigation Measure

A consultant and construction worker tribal cultural resources awareness brochure and training program for all personnel involved in project implementation will be developed in coordination with interested Native American Tribes. The brochure will be distributed and the training will be conducted in coordination with qualified cultural resources specialists and Native American Representatives and Monitors from culturally affiliated Native American Tribes before any stages of project implementation and construction activities begin on the project site. The program will include relevant information regarding sensitive tribal cultural resources, including applicable regulations, protocols for avoidance, and consequences of violating State laws and regulations. The worker cultural resources awareness program will also describe appropriate avoidance and minimization measures for resources that have the potential to be located on the project site and will outline what to do and whom to contact if any potential archaeological resources or artifacts are encountered. The program will also underscore the requirement for confidentiality and culturally-appropriate treatment of any find of significance to Native Americans and behaviors, consistent with Native American Tribal values.

Inadvertent Discoveries Mitigation Measures

Develop a standard operating procedure, points of contact, timeline and schedule for the project so all possible damages can be avoided or alternatives and cumulative impacts properly accessed.

If potential tribal cultural resources, archaeological resources, other cultural resources, articulated, or disarticulated human remains are discovered by Native American Representatives or Monitors from interested Native American Tribes, qualified cultural resources specialists or other Project personnel during construction activities, work will cease in the immediate vicinity of the find (based on the apparent distribution of cultural resources), whether or not a Native American Monitor from an interested Native American Tribe is present. A qualified cultural resources specialist and Native American Representatives and Monitors from culturally affiliated Native American Tribes will assess the significance of the find and make recommendations for further evaluation and treatment as necessary. These recommendations will be documented in the project record. For any recommendations made by interested Native American Tribes which are not implemented, a justification for why the recommendation was not followed will be provided in the project record.

If adverse impacts to tribal cultural resources, unique archeology, or other cultural resources occurs, then consultation with Northern Valley Yokuts Tribe and Nototomne Cultural Preservation regarding mitigation contained in the Public Resources Code sections 21084.3(a) and (b) and CEQA Guidelines section 15370 should occur, in order to coordinate for compensation for the impact by replacing or providing substitute resources or environments.

Tribal Cultural Resource Avoidance Mitigation Measure

Avoidance and preservation in place is the preferred manner of mitigating impacts to tribal cultural resources and will be accomplished by several means, including:

- Planning construction to avoid tribal cultural resources, archaeological sites and/ or other resources; incorporating sites within parks, green-space or other open space; covering archaeological sites; deeding a site to a permanent conservation easement; or other preservation and protection methods agreeable to consulting parties and regulatory authorities with jurisdiction over the activity. Recommendations for avoidance of cultural resources will be reviewed by the CEQA lead agency representative, interested Native American Tribes and the appropriate agencies, in light of factors such as costs, logistics, feasibility, design, technology and social, cultural and environmental considerations, and the extent to which avoidance is consistent with project objectives. Avoidance and design alternatives may include realignment within the project area to avoid cultural resources, modification of the design to eliminate or reduce impacts to cultural resources or modification or realignment to avoid highly significant features within a cultural resource. Native American Representatives from interested Native American Tribes will be allowed to review and comment on these analyses and shall have the opportunity to meet with the CEQA lead agency representative and its representatives who have technical expertise to identify and recommend feasible avoidance and design alternatives, so that appropriate and feasible avoidance and design alternatives can be identified.
- If the resource can be avoided, the construction contractor(s), with paid Native American monitors from culturally affiliated Native American Tribes present, will install protective fencing outside the site boundary, including a buffer area, before construction restarts. The construction contractor(s) will maintain the protective fencing throughout construction to avoid the site during all remaining phases of construction. The area will be demarcated as an "Environmentally Sensitive Area". Native American representatives from interested Native American Tribes and the CEQA lead agency representative will also consult to develop measures for long term management of the resource and routine operation and maintenance within culturally sensitive areas that retain resource integrity, including tribal cultural integrity, and including archaeological material, Traditional Cultural Properties and cultural landscapes, in accordance with state and federal guidance including National Register Bulletin 30 (*Guidelines for Evaluating and Documenting Rural Historic Landscapes*), Bulletin 36 (*Guidelines for Evaluating and Registering Archaeological Properties*), and Bulletin 38 (*Guidelines for Evaluating and Documenting Traditional Cultural Properties*); National Park Service Preservation Brief 36 (*Protecting Cultural Landscapes: Planning, Treatment and Management of Historic Landscapes*) and using the Advisory Council on Historic Preservation (ACHP) *Native American Traditional Cultural Landscapes Action Plan* for further guidance. Use of temporary and

Tribal Cultural Resource Avoidance Mitigation Measure

permanent forms of protective fencing will be determined in consultation with Native American representatives from interested Native American Tribes.

2nd Request for Information

Sacred Lands File & Native American Contacts List Request NATIVE AMERICAN HERITAGE COMMISSION

1556 Harbor Boulevard, STE 100
West Sacramento, CA 95691
(916) 373-3710
(916) 373-5471 – Fax
nahc@nahc.ca.gov

Information Below is Required for a Sacred Lands File Search

Project: City of Pleasanton Stream Maintenance Project – 2 Locations

County: Alameda

USGS Quadrangle Name: USGS Dublin, Calif. 1980; Livermore, Calif. 1980

Address: 2 locations in city – no addresses – part of various channels and detention basins, City of Pleasanton (Gold Creek and Lower Kottinger Creek)

Township: 3 South, **Ranges:** 1 West – 1 East (both locations - unsectioned)

Company/Firm/Agency: Basin Research Associates

Contact Person: Colin I. Busby, PhD, RPA

Street Address: 1933 Davis Street, STE 215

City/Zip: San Leandro, CA 94577

Phone: (510) 430-8441 x101

Email: Please send response to basinres1@gmail.com

Project Description:

The City of Pleasanton is undertaking a stream maintenance program at 2 additional locations throughout the city in addition to 12 previous locations reviewed by the NAHC. Maintenance will primarily involve vegetation management and other minor cleanup.

Cultural resources studies are required to support compliance with the completion of a California Environmental Quality Act (CEQA) Initial Study/Mitigated Negative Declaration (IS/MND) and to meet the cultural resources requirements of a 404 Permit under the jurisdiction of the U.S. Army Corps of Engineers (Corps) as the proposed work will occur within or adjacent to a waterway.

The 2 project locations are within or adjacent to previously constructed flood control improvements.

Date: 12/23/2019

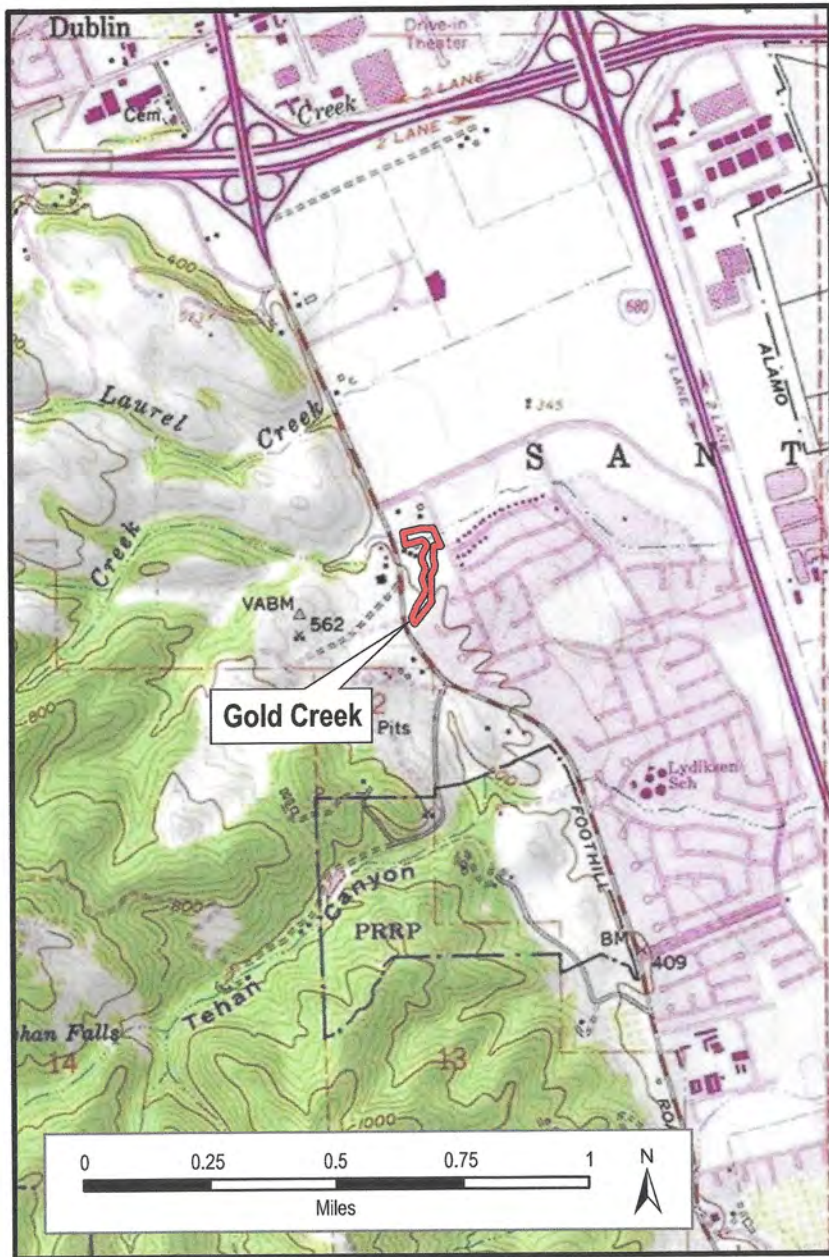

Project Location T3S R1W (USGS Dublin, Calif. 1980)

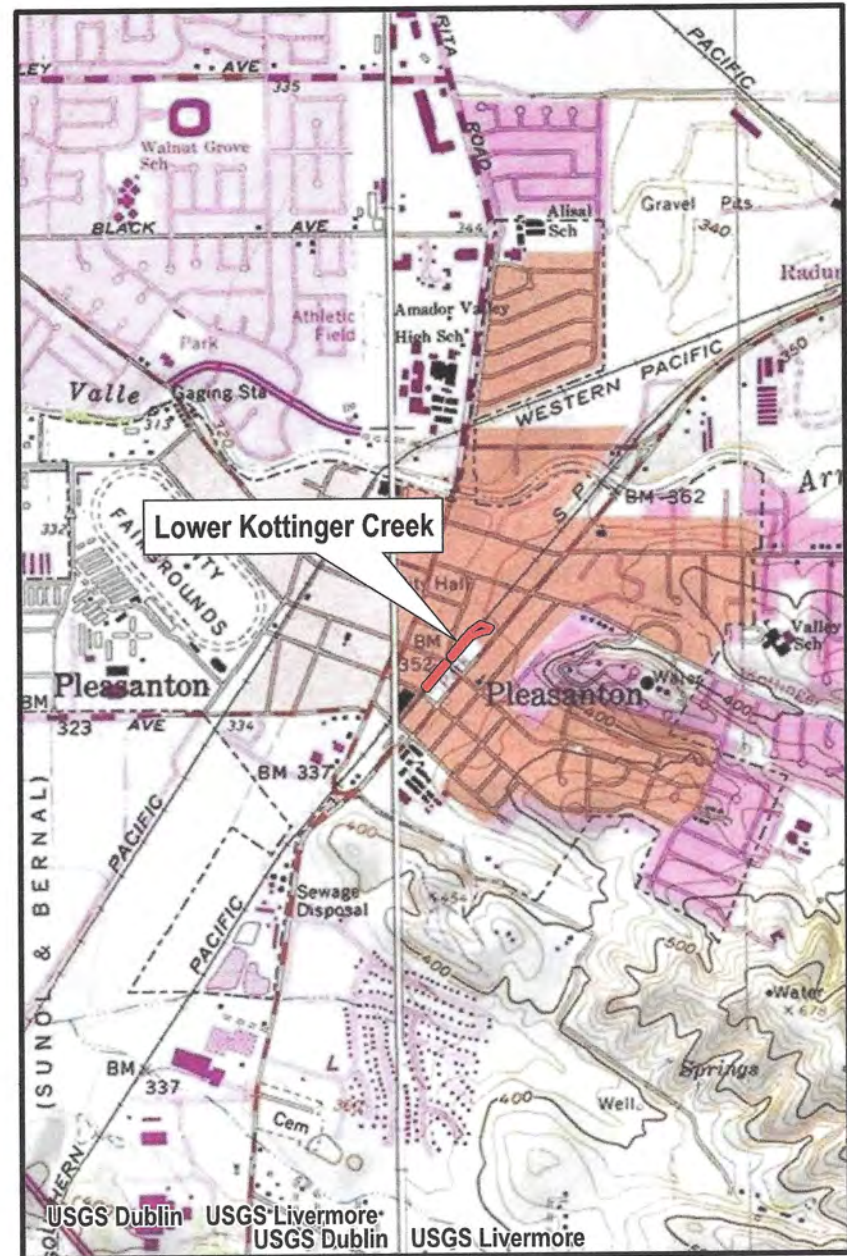

Project Location T3S R1E (USGS Livermore, Calif. 1980)

NATIVE AMERICAN HERITAGE COMMISSION
Cultural and Environmental Department
1550 Harbor Blvd., Suite 100
West Sacramento, CA 95691
Phone: (916) 373-3710
Email: nahc@nahc.ca.gov
Website: <http://www.nahc.ca.gov>
Twitter: @CA_NAHC



December 27, 2019

Colin I. Busby
Basin Research Associates

VIA Email to: basinres1@gmail.com

RE: City of Pleasanton Stream Maintenance Project, Alameda County

Dear Mr. Busby

A record search of the Native American Heritage Commission (NAHC) Sacred Lands File (SLF) was completed for the information you have submitted for the above referenced project. The results were negative. However, the absence of specific site information in the SLF does not indicate the absence of cultural resources in any project area. Other sources of cultural resources should also be contacted for information regarding known and recorded sites.

Attached is a list of Native American tribes who may also have knowledge of cultural resources in the project area. This list should provide a starting place in locating areas of potential adverse impact within the proposed project area. I suggest you contact all of those indicated; if they cannot supply information, they might recommend others with specific knowledge. By contacting all those listed, your organization will be better able to respond to claims of failure to consult with the appropriate tribe. If a response has not been received within two weeks of notification, the Commission requests that you follow-up with a telephone call or email to ensure that the project information has been received.

If you receive notification of change of addresses and phone numbers from tribes, please notify the NAHC. With your assistance, we can assure that our lists contain current information. If you have any questions or need additional information, please contact me at my email address: Nancy.Gonzalez-Lopez@nahc.ca.gov.

Sincerely,

A handwritten signature in black ink that reads "Nancy Gonzalez-Lopez".

Nancy Gonzalez-Lopez
Staff Services Analyst

Attachment

**Native American Heritage Commission
Native American Contact List
Alameda County
12/27/2019**

Amah Mutsun Tribal Band of Mission San Juan Bautista

Irenne Zwiertein, Chairperson
789 Canada Road
Woodside, CA, 94062
Phone: (650) 851 - 7489
Fax: (650) 332-1526
amahmutsuntribal@gmail.com
Costanoan

The Confederated Villages of Lisjan

Corrina Gould, Chairperson
10926 Edes Avaneue
Oakland, CA, 94603
Phone: (510) 575 - 8408
corrinagould@gmail.com
Bay Miwok
Ohlone
Delta Yokut

Costanoan Rumsen Carmel Tribe

Tony Cerda, Chairperson
244 E. 1st Street
Pomona, CA, 91766
Phone: (909) 629 - 6081
Fax: (909) 524-8041
rumsen@aol.com
Costanoan

Indian Canyon Mutsun Band of Costanoan

Ann Marie Sayers, Chairperson
P.O. Box 28
Hollister, CA, 95024
Phone: (831) 637 - 4238
ams@indiancanyon.org
Costanoan

Muwekma Ohlone Indian Tribe of the SF Bay Area

Monica Arellano,
20885 Redwood Road, Suite 232
Castro Valley, CA, 94546
Phone: (408) 205 - 9714
marellano@muwekma.org
Costanoan

North Valley Yokuts Tribe

Katherine Perez, Chairperson
P.O. Box 717
Linden, CA, 95236
Phone: (209) 887 - 3415
canutes@verizon.net
Costanoan
Northern Valley
Yokut

The Ohlone Indian Tribe

Andrew Galvan,
P.O. Box 3388
Fremont, CA, 94539
Phone: (510) 882 - 0527
Fax: (510) 687-9393
chochenyo@AOL.com
Bay Miwok
Ohlone
Patwln
Plains Miwok

This list is current only as of the date of this document. Distribution of this list does not relieve any person of statutory responsibility as defined in Section 7050.5 of the Health and Safety Code, Section 5097.94 of the Public Resource Section 5097.98 of the Public Resources Code.

This list is only applicable for contacting local Native Americans with regard to cultural resources assessment for the proposed City of Pleasanton Stream Maintenance Project, Alameda County.



Project Location T3S R1W (USGS Dublin, Calif. 1980)

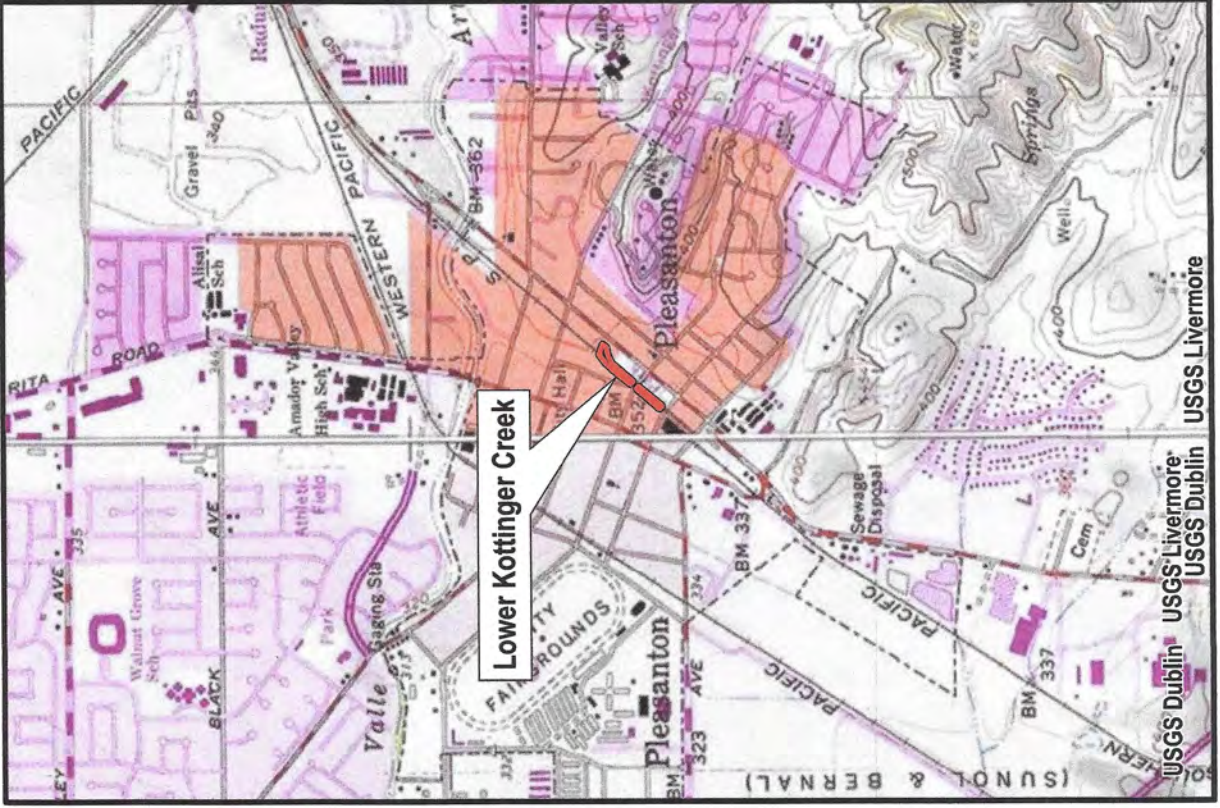

Project Location T3S R1E (USGS Livermore, Calif. 1980)

RE: Request for Information – City of Pleasanton Stream Maintenance Project, 2 Locations,
Alameda County

Mr. Canzonieri sent emails out on 12/30/19 to all Native American Contacts on the list provided
by NAHC, dated 12/27/19



December 30, 2019



Amah Mutsun Tribal Band of Mission San Juan Bautista

Irenne Zwierlein, Chairperson
789 Canada Road
Woodside, CA 94062

RE: Request for Information – City of Pleasanton Stream Maintenance Project,
2 Locations, Alameda County

Dear Irenne,

The Native American Heritage Commission has provided your name as a person who may have further information on Native American resources at 2 locations within the City of Pleasanton, Alameda County (see Maps). Maintenance will primarily involve vegetation management and other minor cleanup. The two project locations are within or adjacent to previously constructed flood control improvements.

Cultural resources studies are required to support compliance with the completion of a California Environmental Quality Act (CEQA) Initial Study/Mitigated Negative Declaration (IS/MND) and to meet the cultural resources requirements of a 404 Permit under the jurisdiction of the U.S. Army Corps of Engineers (Corps) as the proposed work will occur within or adjacent to a waterway.

Any information that you can provide will be used to obtain a U.S. Army Corps of Engineers 404 Permit (San Francisco District) to complete the maintenance actions.

We look forward to hearing from you. I can be reached at (510) 430-8441 x101 or via email at basinres1@gmail.com. Thanking you in advance for any assistance.

BASIN RESEARCH ASSOCIATES, INC.

Colin I. Busby, Ph.D., RPA



December 30, 2019



Costanoan Rumsen Carmel Tribe

Tony Cerda, Chairperson
244 E. 1st Street
Pomona, CA 91766

RE: Request for Information – City of Pleasanton Stream Maintenance Project,
2 Locations, Alameda County

Dear Chairperson Cerda,

The Native American Heritage Commission has provided your name as a person who may have further information on Native American resources at 2 locations within the City of Pleasanton, Alameda County (see Maps). Maintenance will primarily involve vegetation management and other minor cleanup. The two project locations are within or adjacent to previously constructed flood control improvements.

Cultural resources studies are required to support compliance with the completion of a California Environmental Quality Act (CEQA) Initial Study/Mitigated Negative Declaration (IS/MND) and to meet the cultural resources requirements of a 404 Permit under the jurisdiction of the U.S. Army Corps of Engineers (Corps) as the proposed work will occur within or adjacent to a waterway.

Any information that you can provide will be used to obtain a U.S. Army Corps of Engineers 404 Permit (San Francisco District) to complete the maintenance actions.

We look forward to hearing from you. I can be reached at (510) 430-8441 x101 or via email at basinres1@gmail.com. Thanking you in advance for any assistance.

BASIN RESEARCH ASSOCIATES, INC.

Colin I. Busby, Ph.D., RPA



December 30, 2019



Indian Canyon Mutsun Band of Costanoan

Ann Marie Sayers, Chairperson
P.O. Box 28
Hollister, CA 95024

RE: Request for Information – City of Pleasanton Stream Maintenance Project,
2 Locations, Alameda County

Dear Ann Marie,

The Native American Heritage Commission has provided your name as a person who may have further information on Native American resources at 2 locations within the City of Pleasanton, Alameda County (see Maps). Maintenance will primarily involve vegetation management and other minor cleanup. The two project locations are within or adjacent to previously constructed flood control improvements.

Cultural resources studies are required to support compliance with the completion of a California Environmental Quality Act (CEQA) Initial Study/Mitigated Negative Declaration (IS/MND) and to meet the cultural resources requirements of a 404 Permit under the jurisdiction of the U.S. Army Corps of Engineers (Corps) as the proposed work will occur within or adjacent to a waterway.

Any information that you can provide will be used to obtain a U.S. Army Corps of Engineers 404 Permit (San Francisco District) to complete the maintenance actions.

We look forward to hearing from you. I can be reached at (510) 430-8441 x101 or via email at basinres1@gmail.com. Thanking you in advance for any assistance.

BASIN RESEARCH ASSOCIATES, INC.

Colin I. Busby, Ph.D., RPA



December 30, 2019



Muwekma Ohlone Indian Tribe of the SF Bay Area

Monica Arellano
20885 Redwood Road, Suite 232
Castro Valley, CA 94546

RE: Request for Information – City of Pleasanton Stream Maintenance Project,
2 Locations, Alameda County

Dear Ms. Arellano,

The Native American Heritage Commission has provided your name as a person who may have further information on Native American resources at 2 locations within the City of Pleasanton, Alameda County (see Maps). Maintenance will primarily involve vegetation management and other minor cleanup. The two project locations are within or adjacent to previously constructed flood control improvements.

Cultural resources studies are required to support compliance with the completion of a California Environmental Quality Act (CEQA) Initial Study/Mitigated Negative Declaration (IS/MND) and to meet the cultural resources requirements of a 404 Permit under the jurisdiction of the U.S. Army Corps of Engineers (Corps) as the proposed work will occur within or adjacent to a waterway.

Any information that you can provide will be used to obtain a U.S. Army Corps of Engineers 404 Permit (San Francisco District) to complete the maintenance actions.

We look forward to hearing from you. I can be reached at (510) 430-8441 x101 or via email at basinres1@gmail.com. Thanking you in advance for any assistance.

BASIN RESEARCH ASSOCIATES, INC.

Colin I. Busby, Ph.D., RPA



December 30, 2019

BASIN
RESEARCH
ASSOCIATES

1933 DAVIS STREET
SUITE 215
SAN LEANDRO, CA 94577
VOICE (510) 430-8441
FAX (510) 430-8443

North Valley Yokuts Tribe

Katherine Perez, Chairperson

P.O. Box 717

Linden, CA 95236

RE: Request for Information – City of Pleasanton Stream Maintenance Project,
2 Locations, Alameda County

Dear Kathy,

The Native American Heritage Commission has provided your name as a person who may have further information on Native American resources at 2 locations within the City of Pleasanton, Alameda County (see Maps). Maintenance will primarily involve vegetation management and other minor cleanup. The two project locations are within or adjacent to previously constructed flood control improvements.

Cultural resources studies are required to support compliance with the completion of a California Environmental Quality Act (CEQA) Initial Study/Mitigated Negative Declaration (IS/MND) and to meet the cultural resources requirements of a 404 Permit under the jurisdiction of the U.S. Army Corps of Engineers (Corps) as the proposed work will occur within or adjacent to a waterway.

Any information that you can provide will be used to obtain a U.S. Army Corps of Engineers 404 Permit (San Francisco District) to complete the maintenance actions.

We look forward to hearing from you. I can be reached at (510) 430-8441 x101 or via email at basinres1@gmail.com. Thanking you in advance for any assistance.

BASIN RESEARCH ASSOCIATES, INC.

Colin I. Busby, Ph.D., RPA



December 30, 2019

BASIN
RESEARCH
ASSOCIATES

1933 DAVIS STREET
SUITE 215
SAN LEANDRO, CA 94577
VOICE (510) 430-8441
FAX (510) 430-8443

The Ohlone Indian Tribe

Andrew Galvan,
P.O. Box 3388
Fremont, CA 94539

RE: Request for Information – City of Pleasanton Stream Maintenance Project,
2 Locations, Alameda County

Dear Andy,

The Native American Heritage Commission has provided your name as a person who may have further information on Native American resources at 2 locations within the City of Pleasanton, Alameda County (see Maps). Maintenance will primarily involve vegetation management and other minor cleanup. The two project locations are within or adjacent to previously constructed flood control improvements.

Cultural resources studies are required to support compliance with the completion of a California Environmental Quality Act (CEQA) Initial Study/Mitigated Negative Declaration (IS/MND) and to meet the cultural resources requirements of a 404 Permit under the jurisdiction of the U.S. Army Corps of Engineers (Corps) as the proposed work will occur within or adjacent to a waterway.

Any information that you can provide will be used to obtain a U.S. Army Corps of Engineers 404 Permit (San Francisco District) to complete the maintenance actions.

We look forward to hearing from you. I can be reached at (510) 430-8441 x101 or via email at basinres1@gmail.com. Thanking you in advance for any assistance.

BASIN RESEARCH ASSOCIATES, INC.

Colin I. Busby, Ph.D., RPA



December 30, 2019



The Confederated Villages of Lisjan

Corina Gould, Chairperson
10926 Edes Avenue
Oakland, CA 94603

RE: Request for Information – City of Pleasanton Stream Maintenance Project,
2 Locations, Alameda County

Dear Chairperson Gould,

The Native American Heritage Commission has provided your name as a person who may have further information on Native American resources at 2 locations within the City of Pleasanton, Alameda County (see Maps). Maintenance will primarily involve vegetation management and other minor cleanup. The two project locations are within or adjacent to previously constructed flood control improvements.

Cultural resources studies are required to support compliance with the completion of a California Environmental Quality Act (CEQA) Initial Study/Mitigated Negative Declaration (IS/MND) and to meet the cultural resources requirements of a 404 Permit under the jurisdiction of the U.S. Army Corps of Engineers (Corps) as the proposed work will occur within or adjacent to a waterway.

Any information that you can provide will be used to obtain a U.S. Army Corps of Engineers 404 Permit (San Francisco District) to complete the maintenance actions.

We look forward to hearing from you. I can be reached at (510) 430-8441 x101 or via email at basinres1@gmail.com. Thanking you in advance for any assistance.

BASIN RESEARCH ASSOCIATES, INC.

Colin I. Busby, Ph.D., RPA

Subject: Read: RE: Request for Information – City of Pleasanton Stream Maintenance Project, 2 Locations, Alameda County

From: "Monica V. Arellano" <marellano@muwekma.org>

Date: 12/30/2019, 12:42 PM

To: Chris Canzonieri <canz@basinresearch.com>

Your message

To: Monica V. Arellano

Subject: RE: Request for Information – City of Pleasanton Stream Maintenance Project, 2 Locations, Alameda County

Sent: Monday, December 30, 2019 12:08:03 PM (UTC-08:00) Pacific Time (US & Canada)

was read on Monday, December 30, 2019 12:42:30 PM (UTC-08:00) Pacific Time (US & Canada).

Final-recipient: RFC822; marellano@muwekma.org

Disposition: automatic-action/MDN-sent-automatically; displayed

X-MSEch-Correlation-Key: o8V6vv9LSkKdkPbFJnqQFA==

Original-Message-ID: <2efedbb7-431f-ef5a-db12-7beb95cfec19@basinresearch.com>

X-Display-Name: Monica V. Arellano